

# 2025



# VOLLEYBALL

## RECORD BOOK

# 2025 MILWAUKEE PANTHERS



**SAM VANDA**  
FR • 5-10 • OPP/OH  
GENEVA, ILL.



**JULIA KELLNER**  
FR • 6-3 • MB  
RACINE, WIS.



**ANNIE ESCHENBACH**  
SO • 6-4 • OPP/MB  
DOWNERS GROVE, ILL.



**JOSIE JOHNSON**  
SR • 5-7 • S  
BURLINGTON, WIS.



**MILICA TOMIC**  
SO • 5-7 • S  
DYER, IND.



**JOSIE NOBLE**  
FR • 6-2 • MB  
CALEDONIA, MICH.



**HAILEY HUTCHINGS**  
GR • 5-9 • MB/RS  
FLOWER MOUND, TEXAS



**JENNA SOERENS**  
SO • 5-11 • OH  
OOSTBURG, WIS.



**KATI GOBA**  
JR • 5-4 • L/DS  
MUKWONAGO, WIS.



**BRAYLIIN BOESKI**  
FR • 5-6 • DS  
DE PERE, WIS.



**NATALIE SCHMITZ**  
SR • 6-1 • OH  
HAM LAKE, MINN.



**BELLA LIPSKI**  
JR • 6-2 • MB  
MILWAUKEE, WIS.



**KARA ERDMANN**  
SR • 5-6 • L  
FORRESTON, ILL.



**ELLA SCHUETZ**  
FR • 6-1 • OH  
LAKE MILLS, WIS.



**EMILY HANSEN**  
SO • 5-10 • OH/RS  
MAYVILLE, WIS.



**CAROL HERRERO**  
JR • 5-10 • OH  
SAO CAETANO DO SUL, BRAZIL

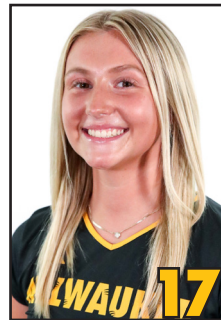

**HALLIE COOK**  
SR • 5-8 • DS/L  
SPRINGFIELD, MO.



**SUSIE JOHNSON**  
HEAD COACH



**LINDSEY VANDEN BERG**  
ASSOCIATE HEAD COACH



**KATIE ADAMS**  
ASSISTANT COACH



**RAINA TERRY**  
ASSISTANT COACH

### TABLE OF CONTENTS

TV/Radio Roster ..... IFC  
 Table of Contents ..... 1  
 Media Information ..... 2

**2025 Milwaukee Volleyball**

Schedule ..... 3  
 Roster ..... 4  
 Coaching Staff ..... 5-9  
 Support Staff ..... 10  
 Player Profiles ..... 11-16

**2024 in Review**

Schedule and Results ..... 17  
 Statistics ..... 18  
 Match-by-Match Statistics ..... 19  
 Horizon League Recap ..... 20

**History**

Honors & Awards ..... 21-23  
 All-Americans ..... 24  
 League Players of the Year ..... 25  
 Hall of Fame Inductees ..... 26-27  
 Year-by-Year Summary ..... 28  
 Coaching Summary & Year-by-Year Statistics ..... 29  
 Program History ..... 30-31  
 All-Time Roster ..... 32-33  
 Year-by-Year Leaders ..... 34-35  
 Team Records ..... 36-37  
 Individual Match Records ..... 38  
 Individual Season Records ..... 39  
 Individual Career Records ..... 40  
 Freshman Records ..... 41  
 Division I Series Records / vs. Ranked Opponents ..... 42-43  
 Series History ..... 44-45  
 Year-by-Year Results ..... 46-59  
 Klotsche Center ..... 60

### QUICK FACTS

**General Information**

Location ..... Milwaukee, Wis.  
 Founded ..... 1885  
 Enrollment ..... 20,213  
 Nickname ..... Panthers  
 Colors ..... Black & Gold  
 Arena/Capacity ..... Klotsche Center/2,500  
 Affiliation ..... NCAA Division I  
 Conference ..... Horizon League  
 Chancellor ..... Dr. Thomas Gibson  
 Director of Athletics ..... Amanda Braun  
 Associate AD/SWA ..... Kathy Litzau  
 Ticket Office ..... 414-229-5886

**Team History**

First Year of Volleyball ..... 1973  
 All-Time Record ..... 1,173-704-9  
 First Year in Division I ..... 1990  
 NCAA Division I Record ..... 606-451  
 Division I Conference Record ..... 329-147  
 NCAA Appearances ..... 10  
 Last NCAA Appearance ..... 2013  
 Last NCAA Opponent/Results ..... @ Wisconsin, L 3-0

**Team Information**

2024 Overall Record ..... 20-12  
 Home/Away/Neutral ..... 9-4/9-5/2-3  
 League Record ..... 15-3  
 League Finish ..... 2nd  
 League Tournament Finish ..... 0-1  
 Starters Returning/Lost ..... 3/4  
 Letterwinners Returning/Lost ..... 9/7

**Coaching Staff**

Head Coach ..... Susie Johnson (Idaho State '93)  
 Record at Milwaukee ..... 305-224 (19th season)  
 Office Phone ..... 414-229-4483  
 Associate Head Coach ..... Lindsey Vanden Berg (Milwaukee '03)  
 Assistant Coach ..... Katie Adams (Parkside '19)  
 Assistant Coach ..... Raina Terry (Illinois '24)  
 Athletic Trainer ..... Katie Wissing (St. Louis '21)

**Media Relations**

Volleyball Contact ..... Sean Engel  
 Office phone ..... 414-435-8118  
 Email ..... engelsf@uwm.edu  
 Website ..... MKEPanthers.com  
 Mailing Address ..... MKE Athletics - The Pavilion  
 ..... 3409 N. Downer Ave., Milwaukee, WI 53211



The 2025 Milwaukee Volleyball Information and Record Book is written and designed by Sean Engel, with editorial assistance by Chris Zills. Photography courtesy of Len Cederholm and UWM Photo Services. Due to NCAA regulations, this publication cannot be distributed to prospective student-athletes, coaches and others. Additional information is available online at MKEPanthers.com.

MILWAUKEE ORTHOPAEDIC HOSPITAL OF WISCONSIN

SPORTS ▾ TICKETS SUPPORT THE PANTHERS ▾ ABOUT MKE ▾ FANS ▾ STUDENT-ATHLETES ▾

WOMEN'S VOLLEYBALL

Schedule Roster Statistics News Tickets More +



**CHRIS ZILLS**  
*Assistant Athletic Director -  
 Communications & Multimedia*  
 czills@uwm.edu

**Contact:** M/W Soccer, Men's Basketball,  
 Women's Tennis



**SEAN ENGEL**  
*Director of Athletic Communications*  
 engelsf@uwm.edu  
 414-435-8118

**Contact:** Volleyball, Women's Basketball,  
 Baseball



**JAMES BIEDENBENDER**  
*Communications Assistant*

**Contact:** M/W Cross Country,  
 M/W Swim & Dive, M/W Track & Field



**RACHEL KLEMP**  
*Director of Creative Content & Strategy*  
 klempr@uwm.edu



**ANDREW LEVESQUE**  
*Coordinator of Video Production*  
 levesqua@uwm.edu

Media members are invited to visit MKEPanthers.com, the officially sanctioned website of Milwaukee Athletics, to keep up with all of the latest information on the Milwaukee volleyball program. Live coverage links can also be found online. Additionally, the website features profiles on each player as well as feature stories on the team, updated throughout the season. The website, hosted by Sidearm Sports, has updated information on all 15 of MKE's varsity sports.

**Informational Releases**

The athletic communications office produces game notes and postgame stories for every volleyball game. To be added to an electronic mailing list for prompt delivery of those releases to your home or office computer, contact Sean Engel. All releases are also available online at MKEPanthers.com.

**Credential Requests**

All requests for media credentials for Milwaukee volleyball home games should be made to Sean Engel in the Milwaukee Athletic Communications office as early as possible.

**Interviews**

Head Coach Susie Johnson and members of the volleyball team are available to the media on a regular basis following practice. Most practices take place in the afternoon, though exact times do vary from day-to-day. Arrangements for phone interviews can also be made, but should be through the communications office. All interviews with players and coaches should be arranged through Sean Engel. Post-match interviews can be conducted on the floor.

**It's "Milwaukee"**

Milwaukee Athletics is making an effort to brand itself as "Milwaukee" instead of other references. Please avoid UW-Milwaukee, UW-M, Wisc.-Mil, UW-MIL, Wisconsin-Milwaukee, etc. Additionally, please refrain from any "Lady Panthers" references. All Milwaukee sports are simply referred to as the Panthers.

It would be appreciated if you would refer to the athletics teams as either "Milwaukee" or "MKE." Your cooperation in this matter is greatly appreciated.

**ADDITIONAL INFORMATION**

Website ..... MKEPanthers.com  
 Shipping Address .....  
 ..... MKE Athletics - Sports Information  
 ..... The Pavilion, Room 147  
 ..... Milwaukee, WI 53211

**STAY CONNECTED**

@MKE\_Volleyball @MKEPanthers  
 instagram.com/mke\_volleyball  
 facebook.com/MKEVolleyball

**VOLLEYBALL SCHEDULE**

Date	Opponent	Location	Time
Aug. 29	at Omaha	Omaha, Neb.	7:00 pm
Aug. 30	at Omaha	Omaha, Neb.	3:00 pm
<b>PANTHER INVITATIONAL</b>			
<b>SEPT. 5</b>	<b>IOWA STATE</b>	<b>KLOTSCHE CENTER</b>	<b>7:00 PM</b>
<b>SEPT. 6</b>	<b>CENTRAL MICHIGAN</b>	<b>KLOTSCHE CENTER</b>	<b>4:00 PM</b>
<b>SEPT. 7</b>	<b>SOUTH ALABAMA</b>	<b>KLOTSCHE CENTER</b>	<b>11:00 AM</b>
Sept. 9	at Wisconsin	Madison, Wis.	7:00 pm
<b>Marquette Tournament</b>			
Sept. 12	vs. James Madison	Milwaukee, Wis.	4:30 pm
Sept. 13	vs. Ball State	Milwaukee, Wis.	3:00 pm
Sept. 14	at Marquette	Milwaukee, Wis.	3:00 pm
<b>SEPT. 17</b>	<b>DEPAUL</b>	<b>KLOTSCHE CENTER</b>	<b>6:00 PM</b>
<b>Arizona State Tournament</b>			
Sept. 19	vs. Grand Canyon	Tempe, Ariz.	5:00 pm
Sept. 20	vs. Pepperdine	Tempe, Ariz.	4:00 pm
Sept. 21	at Arizona State	Tempe, Ariz.	3:00 pm
<b>SEPT. 26</b>	<b>OAKLAND *</b>	<b>KLOTSCHE CENTER</b>	<b>6:00 PM</b>
<b>SEPT. 27</b>	<b>OAKLAND *</b>	<b>KLOTSCHE CENTER</b>	<b>2:00 PM</b>
<b>SEPT. 30</b>	<b>GREEN BAY *</b>	<b>KLOTSCHE CENTER</b>	<b>6:00 PM</b>
Oct. 3	at IU Indy *	Indianapolis, Ind.	5:00 pm
Oct. 4	at IU Indy *	Indianapolis, Ind.	1:00 pm
<b>OCT. 10</b>	<b>NORTHERN KENTUCKY *</b>	<b>KLOTSCHE CENTER</b>	<b>6:00 PM</b>
<b>OCT. 11</b>	<b>NORTHERN KENTUCKY *</b>	<b>KLOTSCHE CENTER</b>	<b>1:00 PM</b>
Oct. 17	at Wright State *	Dayton, Ohio	5:00 pm
Oct. 18	at Wright State *	Dayton, Ohio	1:00 pm
Oct. 24	at Youngstown State *	Youngstown, Ohio	3:00 pm
Oct. 25	at Youngstown State *	Youngstown, Ohio	10:00 am
Oct. 28	at Green Bay *	Green Bay, Wis.	6:00 pm
<b>OCT. 31</b>	<b>PURDUE FORT WAYNE *</b>	<b>KLOTSCHE CENTER</b>	<b>6:00 PM</b>
<b>NOV. 1</b>	<b>PURDUE FORT WAYNE *</b>	<b>KLOTSCHE CENTER</b>	<b>2:00 PM</b>
<b>NOV. 7</b>	<b>ROBERT MORRIS *</b>	<b>KLOTSCHE CENTER</b>	<b>6:00 PM</b>
<b>NOV. 8</b>	<b>ROBERT MORRIS *</b>	<b>KLOTSCHE CENTER</b>	<b>2:00 PM</b>
Nov. 14	at Cleveland State *	Cleveland, Ohio	5:00 pm
Nov. 15	at Cleveland State *	Cleveland, Ohio	1:00 pm
Nov. 21-23	Horizon League Championship	TBD	TBD

 All Times Central and Subject to Change | Home Games in **BOLD** | \* Horizon League Match

**ALPHABETICAL ROSTER**

No.	Name	Pos.	Ht.	Yr.	Hometown / High School / College
1	Sam Vanda	RS/OH	5-10	Fr.	Geneva, Ill. / Geneva Community
2	Julia Kellner	MB	6-3	Fr.	Racine, Wis. / Racine Lutheran
3	Annie Eschenbach	OPP/MB	6-4	So.	Downers Grove, Ill. / Benet Academy / McHenry
4	Josie Johnson	S	5-7	Sr.	Burlington, Wis. / Waterford Union
5	Milica Tomic	S	5-7	So.	Dyer, Ind. / Lake Central
6	Josie Noble	MB	6-2	Fr.	Caledonia, Mich. / Caledonia
7	Hailey Hutchings	MB/RS	5-9	Gr.	Flower Mound, Texas / Flower Mound / Grand Canyon
8	Jenna Soerens	OH/RS	5-11	So.	Oostburg, Wis. / Oostburg
9	Kati Goba	DS/L	5-4	Jr.	Mukwonago, Wis. / Wisconsin Lutheran
10	Braylin Bosetski	DS	5-6	Fr.	De Pere, Wis. / De Pere
11	Natalie Schmitz	OH	6-1	Sr.	Ham Lake, Minn. / Blaine
12	Bella Lipski	MB	6-2	Jr.	Milwaukee, Wis. / Divine Savior Holy Angels
13	Kara Erdmann	L	5-6	Sr.	Forreston, Ill. / Forreston
14	Ella Schuetz	OH	6-1	Fr.	Lake Mills, Wis. / Lakeside Lutheran
15	Emily Hansen	OH/RS	5-10	So.	Mayville, Wis. / Mayville
16	Carol Herrero	OH	5-10	Jr.	Sao Caetano Do Sul, Brazil / Colegio Eduardo Gomes / Iowa Western
17	Hallie Cook	DS/L	5-8	Sr.	Springfield, Mo. / Springfield Catholic / UNC Greensboro

**ALPHABETICAL ROSTER**

No.	Name	Pos.	Ht.	Yr.	Hometown (High School/College)
10	Braylin Bosetski	DS	5-6	Fr.	De Pere, Wis. / De Pere
17	Hallie Cook	DS/L	5-8	Sr.	Springfield, Mo. / Springfield Catholic / UNC Greensboro
13	Kara Erdmann	L	5-6	Sr.	Forreston, Ill. / Forreston
3	Annie Eschenbach	OPP/MB	6-4	So.	Downers Grove, Ill. / Benet Academy / McHenry
9	Kati Goba	DS/L	5-4	Jr.	Mukwonago, Wis. / Wisconsin Lutheran
15	Emily Hansen	OH/RS	5-10	So.	Mayville, Wis. / Mayville
16	Carol Herrero	OH	5-10	Jr.	Sao Caetano Do Sul, Brazil / Colegio Eduardo Gomes / Iowa Western
7	Hailey Hutchings	MB/RS	5-9	Gr.	Flower Mound, Texas / Flower Mound / Grand Canyon
4	Josie Johnson	S	5-7	Sr.	Burlington, Wis. / Waterford Union
2	Julia Kellner	MB	6-3	Fr.	Racine, Wis. / Racine Lutheran
12	Bella Lipski	MB	6-2	Jr.	Milwaukee, Wis. / Divine Savior Holy Angels
6	Josie Noble	MB	6-2	Fr.	Caledonia, Mich. / Caledonia
11	Natalie Schmitz	OH	6-1	Sr.	Ham Lake, Minn. / Blaine
14	Ella Schuetz	OH	6-1	Fr.	Lake Mills, Wis. / Lakeside Lutheran
8	Jenna Soerens	OH/RS	5-11	So.	Oostburg, Wis. / Oostburg
5	Milica Tomic	S	5-7	So.	Dyer, Ind. / Lake Central
1	Sam Vanda	RS/OH	5-10	Fr.	Geneva, Ill. / Geneva Community

**Head Coach:** Susie Johnson (19th season)

**Associate Head Coach:** Lindsey Vanden Berg (19th season)

**Assistant Coach:** Katie Adams (second season)

**Assistant Coach:** Raina Terry (first season)

**PRONUNCIATION GUIDE**

Sam <b>Vanda</b>	VAN-duh
Annie <b>Eschenbach</b>	esh-IN-bahk
<b>Milica Tomic</b>	mil-LEET-za toe-mitch
Jenna <b>Soerens</b>	SOAR-ins
Kati <b>Goba</b>	goe-buh
Braylin <b>Bosetski</b>	buh-SET-skee
Ella <b>Schuetz</b>	schuhtz
<b>Carol Herrero</b>	cah-ro er-hair-oh
<b>Hallie</b> Cook	HAL-lee

**ROSTER BREAKDOWN**

CLASS	POSITION	HOME STATE	STATUS
<b>Graduate Students:</b> 1	<b>DS:</b> 3	<b>Wisconsin:</b> 8	<b>Returners:</b> 9
<b>Seniors:</b> 4	<b>L:</b> 3	<b>Illinois:</b> 3	<b>Transfers:</b> 3
<b>Juniors:</b> 3	<b>S:</b> 2	<b>Indiana:</b> 1	<b>Freshmen:</b> 5
<b>Sophomores:</b> 4	<b>OH:</b> 6	<b>Michigan:</b> 1	
<b>Freshmen:</b> 5	<b>OPP:</b> 1	<b>Minnesota:</b> 1	
	<b>MB:</b> 5	<b>Missouri:</b> 1	
	<b>RS:</b> 4	<b>Texas:</b> 1	
		<b>Brazil:</b> 1	



# SUSIE JOHNSON

HEAD COACH  
19th SEASON / 29th OVERALL  
IDAHO STATE (1993)



COACHING STAFF

## JOHNSON BY THE NUMBERS

305

WINS AS HEAD COACH  
(18 SEASONS)

.743

LEAGUE WINNING PCT.  
(28 SEASONS; 314-106)

10

NCAA TOURNAMENT  
BERTHS

17

20-WIN  
SEASONS

14

REGULAR SEASON  
TITLES

5

LEAGUE COACH OF THE  
YEAR HONORS

## JOHNSON VS. HORIZON LEAGUE

Butler *	7-3
Cleveland State	17-20
Green Bay	21-14
IU Indy (Formerly IUPUI)	10-4
Northern Kentucky	10-10
Oakland	17-7
Loyola Chicago *	10-2
Purdue Fort Wayne	10-0
Robert Morris	8-0
UIC *	19-10
Valparaiso *	14-6
Wright State	25-11
Youngstown State	28-6
<b>TOTAL</b>	<b>196-92</b>

\*NO LONGER HORIZON LEAGUE MEMBER

**Susie Johnson** enters her 29th overall season with the Milwaukee volleyball program, including the last 18 seasons as head coach as she enters the 2025 season.

Johnson was named head coach in May of 2007 after 10 years as an assistant and associate head coach at Milwaukee. Since taking over the reins, Johnson has led Milwaukee to 305 wins, six regular-season titles, four league-tournament crowns, and four NCAA Tournament berths.

In her 28 total seasons at Milwaukee, the Panthers have compiled a 531-294 record. That number includes a 314-106 mark in league play and a 259-77 record at the Klotsche Center. The Panthers have also won 173 of their 208 league matches at home with Johnson on the bench.

In 2024, Milwaukee finished the regular season with 20 wins against 12 losses, including a 15-3 record in Horizon League matches. The Panthers finished the season second in the Horizon standings and earned a bye into the league semifinals. Following the season, Kara Erdmann was named an AVCA All-Region Selection following her Horizon League First Team honor, while she was also named the league's Defensive Player of the Year.

Erdmann was joined by Madi Malone and Natalie Schmitz on the All-League teams, while Milica Tomic earned All-Freshman Team honors. Erdmann, Malone, Schmitz and Lakyn Graves were all named to the College Sports Communicators Academic All-District team, while the four were also honored by the Horizon League for their academic efforts.

In all, players have earned all-league honors 71 times under Johnson and the recognition for Panther players has extended far beyond the Horizon League. With Johnson's assistance, MKE players have earned AVCA All-America honors ten times and AVCA All-Region honors 23 times. Plus, three Panthers have earned AVCA Region Freshman of the Year accolades, including Rachel Neuberger and Kayla Price.

Milwaukee finished in a tie for second place in the Horizon League standings following the 2023 regular season, clinching the third seed in postseason play as the Panthers returned to form with a 21-win campaign, which included the program's first-ever win over Northwestern, and the team's first win over a Big Ten opponent since the 2003 season.

With half of the roster new to the Milwaukee program in 2022, the Panthers mustered 10 wins while battling through a challenging non-conference slate that included five teams that were ranked by the AVCA, including No. 11 Purdue, who was the highest ranked opponent for a Panther squad since December of 2013.

It was another 20-win season for MKE in 2021 as Johnson led the Panthers to a 22-9 overall mark, going 16-2 in Horizon League play and claiming the Horizon League regular season title. Three Panthers earned major awards including Ari Miller who was named Horizon League Player of the Year and Offensive Player of the Year. Miller was also named AVCA Honorable Mention All-America, Milwaukee's first since 2011. Rylie

Vaughn capped her career with a Setter of the Year honor and Malone was named Freshman of the Year.

Johnson proved doubters wrong in 2019, leading the Panthers to 26 victories, matching the most for Milwaukee since joining NCAA Division I in 1990. The Panthers finished a plus 18-win differential from the prior season, the best in the nation. MKE went 12-4 in Horizon League action and 12-1 at home in Johnson's 14th 20-win season. Under her guidance, a trio of Panthers earned All-League honors including Miller who was named Freshman of the Year, the program's first since 2016.

Not only were the Panthers one of the best teams in the Horizon League, but they also put up numbers that competed with the best in the country. Milwaukee led the league in hitting percentage (.239), kills per set (14.34), and assists per set (13.46). Milwaukee's kills per set (14th), assists per set (10th), and digs per set (22nd) all ranked in the nation's top-25.

From 2016-18, Johnson had one of the youngest rosters not only in the Horizon League, but also in the nation. Never one for excuses, Johnson still coached her young squads to a combined 35 wins over that span. Despite their youth, Johnson again also helped her players reach an impressive number of accolades, earning a total of eight league honors, including three named to the all-freshman team and the Horizon League Freshman of the Year in 2016.

In 2014, Johnson led her team to a second-place finish in the regular season despite a slew of injuries and challenges. The Panthers made it all the way to the Horizon League Tournament Championship match before coming up just short of its fifth NCAA Tournament bid with Johnson at the helm.

That came on the heels of a very impressive 2013 campaign in which Johnson was named coach of the year for the fifth time overall. She led the Panthers on the path to a remarkable turnaround, going from an injury-plagued, seventh-place finish in 2012 to a ninth regular-season title in 11 years.

Her overall run has included the first undefeated Horizon League season in 17 years, a school-record 18-match winning streak and the program's best-ever NCAA Tournament performance - a heartbreaking five-set loss to Dayton in 2009.

In 2011, the Panthers went 25-5 overall and 16-0 in league play, becoming the first Horizon League team to go through the league schedule without a loss since Notre Dame did it in 1994. Milwaukee also set a school record with 18 straight wins and nearly upset Iowa State in the first round of the postseason.

One season earlier, she led the Panthers to a 15-1 league mark and an 11-match winning streak. Milwaukee started the season 3-7 against a difficult non-league schedule but then won 17 of 19 matches after that, capturing the league crown.

In 2009, she directed her team to another 11-match winning streak. The first eight wins helped her team move from eighth to third in the league standings before three more wins in the league tournament helped her squad to the title and an eighth NCAA Tournament berth.



In 2008, Johnson directed a squad that included 12 freshmen and sophomores to the top of the league standings. Milwaukee also beat then-No.18 Iowa State during non-league play and claimed the Horizon League Tournament title and automatic berth into the NCAA Tournament. During her first season as head coach, Johnson led the Panthers to a school-record 26 wins and a fifth-straight Horizon League regular season title. MKE also put together winning streaks of 14 and 12 matches.

Johnson's efforts on the recruiting trail have led to nine league newcomers of the year during her tenure, including Malone in 2022, Bridget Wallenberger in 2016, and Neuberger in 2009. Plus, 25 Panther players have earned a spot on the league's all-newcomer team in the last 25 years. Panther players have then consistently developed into the best players in the Horizon League. In her 26 seasons in Milwaukee, Johnson has coached 11 League Players of the Year, with Kerri Schuh winning the award twice and Neuberger claiming the distinction in 2013.

Johnson's playing background is at setter, where she earned All-Big Sky and All-Northwest Region honors at Idaho State. She was also a two-time Academic All-Big Sky honoree and has helped direct the Panthers to great success in the classroom, with two Academic All-Americans and a team GPA above 3.3.

A native of Racine, Johnson joined the Panther staff after serving as an assistant coach at Indiana State. She also worked at Idaho State and was head coach at UW-Parkside. She lives in Racine with her husband, C.J., son Ty, daughter Josie, and stepson Brody.





# LINDSEY VANDEN BERG

ASSOCIATE HEAD COACH  
19TH SEASON  
MILWAUKEE (2003)



COACHING STAFF

**Lindsey Vanden Berg '03** is starting her 19th season in 2025 as the top assistant for the Panther volleyball program after spending two seasons as the program's director of operations. In her role, Vanden Berg serves as the recruiting coordinator and responsible for training the setters.

Vanden Berg, formerly Lindsey Spoden, was a standout player for the Panthers from 2000-03, becoming the first-ever Milwaukee player to earn Division I All-America honors. Her play on the court during her time as a Panther has earned her a spot in the Bud K. Haidet Milwaukee Athletics Hall of Fame, inducted in 2021.

A four-time All-Horizon League honoree, Vanden Berg was the American Volleyball Coaches' Association Midwest Region Freshman of the Year in 2000 and an honorable mention AVCA All-American in 2003. She also earned all-region honors twice and was the co-player of the year in the Horizon League in 2003.

Vanden Berg is Milwaukee's all-time career leader with 169 service aces and is second in school history in assists with 5,233 to her credit. Vanden Berg also ended her career in the top-10 in digs with 1,204 in her 120 career matches played. She helped the Panthers to three NCAA Tournament berths and a pair of league titles during her stellar four-year career.

In her coaching role, Vanden Berg has taken on more on-court responsibilities while also working extensively on the Panthers' recruiting efforts. Vanden Berg started her coaching career by working with the Milwaukee Sting Volleyball Club before returning to MKE in 2005.

A native of Alexandria, Minn., she married former Panthers' baseball player John Vanden Berg in the summer of 2007. The couple has a daughter, Brooke, and son, Cole.



# KATIE ADAMS

ASSISTANT COACH  
SECOND SEASON  
PARKSIDE (2019)



**Katie Adams** enters her second season as an assistant coach with the Panthers in 2025.

Adams joined the Milwaukee staff after serving in the same capacity at Green Bay for the previous two seasons. While with the Phoenix, Adams helped lead the team to 39 victories including 26 Horizon League wins, finishing as the third seed in 2022 and tied for a second seed with Milwaukee in 2023.

Before her stop in Green Bay, Adams coached at Indiana State from 2020 through 2021, helping the team to improve from seven wins during her COVID-shortened first season with the Sycamores to 18 in year two. The 18-win season was Indiana State's highest win total since the team had 18 wins in 1983.

A one-year stop at Blinn College in Brenham, Texas preceded her time at Indiana State, where Adams assisted in guiding the team to a 29-win campaign and qualifying for the National Junior College Athletic Association Region XIV Tournament.

Adams was a four-year student-athlete at Parkside, where she played as a setter and right side, tallying 1,735 assists in her career including 1,070 as a junior. She also added 638 kills and 619 digs, while tallying 170 career blocks, and 29 service aces during her career. Her awards included being selected as the Female Student-Athlete of the Year as both a junior and a senior, while also being recognized by the GLIAC on the All-Conference Honorable Mention listing as a senior.

Away from volleyball, she also participated on the track & field team at Parkside as a senior and threw javelin, setting the program record with a throw of 35.67 meters.

A native of Racine, Wisconsin, Adams graduated from Horlick High School, and was a two-time First-Team All-Conference selection. She also earned All-State Honorable Mention status as a senior and played club volleyball for the Wisconsin Juniors.



# RAINA TERRY

ASSISTANT COACH  
FIRST SEASON  
ILLINOIS (2024)



COACHING STAFF

**Raina Terry** joins the Milwaukee volleyball coaching staff for her first season in 2025.

Terry had a historic career as a student-athlete at the University of Illinois, where she was named an American Volleyball Coaches Association All-American.

An outside hitter with the Fighting Illini, Terry, originally from Marengo, Ohio, finished her illustrious career as the all-time leader in kills at Illinois, tallying 2,138 over 143 career matches. She also concluded her tenure as the program's all-time leader in service aces with 220.

A versatile, all-around player, Terry added 975 digs to her stat line and finished her career ranked in the top-10 in Illinois program history in both sets and matches played.

During her five seasons with the Illini, Terry helped the team to 78 victories, including 50 in Big Ten Conference play. Illinois made two NCAA Championships appearances during her time, including a Sweet 16 appearance during her sophomore season in 2021.

In addition to her AVCA All-American selection, Terry was a two-time VolleyballMag All-American, a three-time AVCA All-Region selection, and a three-time All-Big Ten First Team honoree.

In 2024-25, Terry was awarded the prestigious Big Ten Medal of Honor, which is given annually to one male and one female athlete at each Big Ten institution who demonstrate excellence in both scholarship and athletics. It is the top individual honor presented by the University of Illinois Athletics.

Following her graduate season in 2024, Terry was selected 11th overall in the Pro Volleyball Federation draft by the Columbus Fury. In her first season as a professional, she recorded 194 kills, 10 service aces, 32 blocks, and 126 digs, competing from mid-January to mid-April.

Terry earned her undergraduate degree in kinesiology from the University of Illinois, followed by a postgraduate degree in recreation, sport, and tourism.

Outside of her success on the court, Terry has served as co-head coach of the Prime Time Volleyball Club and has also worked as a camp coach at the University of Illinois Volleyball Camp.



# ANDY VAN SISTINE

## ASSISTANT DIRECTOR – ACADEMIC SERVICES

11th season (Wisconsin '09)

**Andy Van Sistine** was promoted to Assistant Director of Academic Services in the Milwaukee Athletic Department in February of 2021. He enters his 11th year with the Panthers in 2025-26 after being hired as an academic advisor for the department in August of 2015.

Van Sistine's primary role is to provide comprehensive academic support services for the sports of men's basketball, women's basketball, volleyball, and baseball.

He also monitors student-athletes regarding NCAA rules for satisfactory progress towards degree completion requirements and serves as the liaison to Northwestern Mutual to create career & professional development events, such as the department's annual Elevator Pitch Competition.

Lastly, Van Sistine organizes and instructs the ED PSY 101 course, Success in Academic & Athletics and oversees and trains Academic Enhancement interns.

Originally from Green Bay, Van Sistine arrived at Milwaukee after earning his Master of Science in Education degree at Purdue with a focus on mathematics curriculum and instruction. While with the Boilermakers he worked in academic services, assisting with the tutoring program and advising student-athletes in football and women's tennis.

Prior to his time at Purdue, Van Sistine spent four years teaching algebra and geometry at Brown County High School in Nashville, Indiana.

Van Sistine earned his Bachelor of Science in Mathematics Education degree from Wisconsin in May of 2009.



# KATIE WISSING

## ATHLETIC TRAINER

Fourth season (Saint Louis '21)

**Katie Wissing** joined the Milwaukee Athletic Department as an Assistant Athletic Trainer in August of 2022, and enters her fourth full season with the Panthers in 2025-26.

Her current sport assignments include working with the Panther volleyball and track & field programs.

Originally from Brookfield, Wisconsin, Wissing earned her Bachelor of Science in Exercise Science from Saint Louis University in 2021, as well as her Master of Athletic Training from Saint Louis University in 2022.

While at Saint Louis, Wissing competed as a jumper on the varsity track and field team.



# 1 SAM VANDA

**FRESHMAN | RIGHT SIDE / OUTSIDE HITTER | 5-10**

Geneva, Ill. | Geneva Community



# 2 JULIA KELLNER

**FRESHMAN | MIDDLE BLOCKER | 6-3**

Racine, Wis. | Racine Lutheran



# 3 ANNIE ESCHENBACH

**SOPHOMORE | OPPOSITE / MIDDLE BLOCKER | 6-4**

Downers Grove, Ill. | Benet Academy | McHenry

**2024 Season Highs (at McHenry)**

Kills ..... 32 (10/26 vs. Lincoln Land)  
 Attempts ..... 70 (10/2 at Moraine Valley)  
 Hitting % .688 [11-0-16] (10/9 vs. Lake County)  
 Blocks ..... 6 (Twice)  
 Digs ..... 16 (10/26 vs. Lincoln Land)  
 Aces ..... 10 (10/16 vs. Prairie State)  
 Assists ..... 1 (Eight Times)

**Career Highs**

Kills ..... same  
 Attempts ..... same  
 Hitting % ..... same  
 Blocks ..... same  
 Digs ..... same  
 Aces ..... same  
 Assists ..... same



# 4 JOSIE JOHNSON

**SENIOR | SETTER | 5-7**

Burlington, Wis. | Waterford Union

**2024 Season Highs**

Kills ..... 3 (Three Times)  
 Attempts ..... 16 (8/31 vs. Western Illinois)  
 Hitting % ..... 1.000 [1-0-1] (8/30 vs. Stanford)  
 Blocks ..... n/a  
 Digs ..... 23 (11/8 at Robert Morris)  
 Aces ..... 3 (Three Times)  
 Assists ..... 33 (10/11 at Northern Kentucky)

**Career Highs**

Kills ..... 3 (Five Times)  
 Attempts ..... same  
 Hitting % . 1.000 [2-0-2] (10/13/23 at Oakland)  
 Blocks ..... 1 (Three Times)  
 Digs ..... same  
 Aces ..... 3 (Four Times)  
 Assists ..... same



# 5 MILICA TOMIC

**SOPHOMORE | SETTER | 5-7**

Dyer, Ind. | Lake Central

**2024 Season Highs**

Kills ..... 2 (9/21 vs. UIC)  
 Attempts ..... 15 (8/31 vs. Western Illinois)  
 Hitting % ..... 1.000 [1-0-1] (Twice)  
 Blocks ..... n/a  
 Digs ..... 16 (10/19 vs. Wright State)  
 Aces ..... 5 (9/27 at Oakland)  
 Assists ..... 32 (9/28 at Oakland)

**Career Highs**

Kills ..... same  
 Attempts ..... same  
 Hitting % ..... same  
 Blocks ..... same  
 Digs ..... same  
 Aces ..... same  
 Assists ..... same



# 6 JOSIE NOBLE

**FRESHMAN | MIDDLE BLOCKER | 6-2**

Caledonia, Mich. | Caledonia



# 7 HAILEY HUTCHINGS

**GRADUATE STUDENT | MIDDLE BLOCKER / RIGHT SIDE | 5-9**  
 Flower Mound, Texas | Flower Mound / Grand Canyon



# 8 JENNA SOERENS

**SOPHOMORE | OUTSIDE HITTER / RIGHT SIDE | 5-11**  
 Oostburg, Wis. | Oostburg

**2024 Season Highs**

Kills ..... n/a  
 Attempts ..... n/a  
 Hitting % ..... n/a  
 Blocks ..... n/a  
 Digs ..... n/a  
 Aces ..... n/a  
 Assists ..... n/a

**Career Highs**

Kills ..... same  
 Attempts ..... same  
 Hitting % ..... same  
 Blocks ..... same  
 Digs ..... same  
 Aces ..... same  
 Assists ..... same



# 9 KATI GOBA

**JUNIOR | LIBERO / DEFENSIVE SPECIALIST | 5-4**  
 Mukwonago, Wis. | Wisconsin Lutheran

**2024 Season Highs**

Kills ..... 1 (10/19 vs. Wright State)  
 Attempts ..... 4 (8/31 vs. Western Ill.)  
 Hitting % 1.000 [1-0-1] (10/19 vs. Wright State)  
 Blocks ..... n/a  
 Digs ..... 14 (11/23 vs. Cleveland State)  
 Aces ..... 4 (10/4 vs. IU Indy)  
 Assists ..... 6 (10/11 at Northern Kentucky)

**Career Highs**

Kills ..... 1 (Three Times)  
 Attempts ..... same  
 Hitting % ..... 1.000 [1-0-1] (Twice)  
 Blocks ..... 1 (9/1/23 vs. Montana State)  
 Digs ..... 16 (11/10/23 vs. Cleveland State)  
 Aces ..... same  
 Assists ..... 8 (10/28/23 vs. Robert Morris)



# 10 BRAYLIN BOSETSKI

**FRESHMAN | DEFENSIVE SPECIALIST | 5-6**

De Pere, Wis. | De Pere



# 11 NATALIE SCHMITZ

**SENIOR | OUTSIDE HITTER | 6-1**

Ham Lake, Minn. | Blaine

**2024 Season Highs**

Kills ..... 19 (11/1 at Purdue Fort Wayne)  
 Attempts ..... 56 (11/23 vs. Cleveland State)  
 Hitting % .. .516 [16-0-31] (10/1 at Green Bay)  
 Blocks ..... 4 (10/19 vs. WSU)  
 Digs ..... 10 (10/19 vs. WSU)  
 Aces ..... 4 (Three Times)  
 Assists ..... 1 (Six Times)

**Career Highs**

Kills ..... same  
 Attempts ..... same  
 Hitting % .647 [11-0-17] (10/28/23 vs. Robert Morris)  
 Blocks ..... 4 (Five Times)  
 Digs ..... same  
 Aces ..... same  
 Assists ..... 2 (9/12/23 vs. DePaul)



# 12 BELLA LIPSKI

**JUNIOR | MIDDLE BLOCKER | 6-2**

Milwaukee, Wis. | Divine Savior Holy Angels

**2024 Season Highs**

Kills ..... 3 (9/15 vs. Iowa)  
 Attempts ..... 8 (9/15 vs. Iowa)  
 Hitting % ..... .125 [3-2-8] (9/15 vs. Iowa)  
 Blocks ..... 4 (9/15 vs. Iowa)  
 Digs ..... n/a  
 Aces ..... n/a  
 Assists ..... n/a

**Career Highs**

Kills ..... 4 (10/27/23 vs. Youngstown St.)  
 Attempts ..... 8 (Twice)  
 Hitting % .500 [4-0-8] (10/27/23 vs. Youngstown St.)  
 Blocks ..... 5 (10/21/23 at IU Indy)  
 Digs ..... 2 (10/21/23 at IU Indy)  
 Aces ..... same  
 Assists ..... same



# 13 KARA ERDMANN

**SENIOR | LIBERO | 5-6**

Forreston, Ill. | Forreston

**2024 Season Highs**

Kills ..... 1 (Twice)  
 Attempts ..... 5 (Twice)  
 Hitting % ..... 1.000 [1-0-1] (Twice)  
 Blocks ..... n/a  
 Digs ..... 47 (10/19 vs. Wright State)  
 Aces ..... 2 (Twice)  
 Assists ..... 11 (11/2 at Purdue Fort Wayne)

**Career Highs**

Kills ..... 1 (Four Times)  
 Attempts ..... same  
 Hitting % ..... 1.000 [1-0-1] (Four Times)  
 Blocks ..... same  
 Digs ..... same  
 Aces ..... 2 (Three Times)  
 Assists ..... same



# 14 ELLA SCHUETZ

**FRESHMAN | OUTSIDE HITTER | 6-1**

Lake Mills, Wis. | Lakeside Lutheran



# 15 EMILY HANSEN

**SOPHOMORE | OUTSIDE HITTER / RIGHT SIDE | 5-10**

Mayville, Wis. | Mayville

**2024 Season Highs**

Kills ..... 1 (Twice)  
 Attempts ..... 4 (Twice)  
 Hitting % ..... n/a  
 Blocks ..... 1 (8/31 vs. Western Illinois)  
 Digs ..... 1 (9/7 vs. Weber State)  
 Aces ..... n/a  
 Assists ..... n/a

**Career Highs**

Kills ..... same  
 Attempts ..... same  
 Hitting % ..... same  
 Blocks ..... same  
 Digs ..... same  
 Aces ..... same  
 Assists ..... same



# 16 CAROL HERRERO

**JUNIOR | OUTSIDE HITTER | 5-10**

Sao Caetano Do Sul, Brazil | Colegio Eduardo Gomes | Iowa Western

**2024 Season Highs**

Kills ..... 30 (8/31 vs. Dallas Brookhaven)  
 Attempts ..... 59 (8/30 vs. McCook)  
 Hitting % .500 [13-1-24] (10/19 vs. Iowa Lakes)  
 Blocks ..... 4 (10/23 vs. Indian Hills)  
 Digs ..... 17 (Twice)  
 Aces ..... 2 (8/23 vs. Northeastern JC)  
 Assists ..... 1 (Four Times)

**Career Highs**

Kills ..... same  
 Attempts ..... same  
 Hitting % ..... same  
 Blocks ..... 4 (Two Times)  
 Digs ..... 19 (9/23/23 at Hutchison)  
 Aces ..... 4 (Two Times)  
 Assists ..... 2 (9/23/23 at Hutchison)



# 17 HALLIE COOK

**SENIOR | DEFENSIVE SPECIALIST / LIBERO | 5-8**

Springfield, Mo. | Springfield Catholic | UNC Greensboro

**2024 Season Highs**

Kills ..... n/a  
 Attempts ..... n/a  
 Hitting % ..... n/a  
 Blocks ..... n/a  
 Digs ..... 4 (10/1 at Green Bay)  
 Aces ..... 1 (Four Times)  
 Assists ..... 1 (Twice)

**Career Highs**

Kills ..... 16 (9/30/23 vs. Chattanooga)  
 Attempts ..... 48 (9/30/23 vs. Chattanooga)  
 Hitting % ..... .500 [3-1-4] (9/2/22 vs. SC St.)  
 Blocks ..... 3 (9/16/23 vs. UNC Asheville)  
 Digs ..... 13 (Twice)  
 Aces ..... 2 (Five Times)  
 Assists ..... 2 (Twice)

**MILWAUKEE SCHEDULE AND RESULTS**

Date	Opponent	Score	Set-by-Set	Overall	Horizon	Time	Att.
<b>Aug. 30</b>	<b>No. 5 Stanford</b>	<b>L, 0-3</b>	<b>20-25, 25-27, 17-25</b>	<b>0-1</b>		<b>1:29</b>	<b>1,581</b>
<i>NORTHERN ILLINOIS TOURNAMENT (DeKalb, Ill.)</i>							
Aug. 31	vs. Western Illinois	W, 3-1	25-23, 22-25, 28-26, 25-23	1-1		2:26	104
Sept. 1	at Northern Illinois	W, 3-2	22-25, 25-18, 19-25, 25-19, 15-13	2-1		2:18	401
<i>SOUTHERN METHODIST TOURNAMENT (Dallas, Texas)</i>							
Sept. 5	at RV Southern Methodist	L, 0-3	12-25, 20-25, 12-25	2-2		1:17	217
Sept. 6	vs. Loyola Marymount	L, 1-3	25-12, 21-25, 15-25, 19-25	2-3		1:51	450
Sept. 7	vs. Weber State	W, 3-1	25-27, 25-20, 25-21, 25-13	3-3		1:59	150
Sept. 10	at No. 8 Wisconsin	L, 0-3	13-25, 13-25, 14-25	3-4		1:16	7,096
<i>PANTHER INVITATIONAL (Milwaukee, Wis.)</i>							
<b>Sept. 13</b>	<b>ILLINOIS STATE</b>	<b>W, 3-2</b>	<b>21-25, 22-25, 25-20, 25-18, 15-7</b>	<b>4-4</b>		<b>2:25</b>	<b>503</b>
<b>Sept. 14</b>	<b>ST. THOMAS</b>	<b>L, 0-3</b>	<b>21-25, 22-25, 16-25</b>	<b>4-5</b>		<b>1:20</b>	<b>459</b>
<b>Sept. 15</b>	<b>IOWA</b>	<b>W, 3-1</b>	<b>25-21, 26-24, 23-25, 26-24</b>	<b>5-5</b>		<b>2:06</b>	<b>411</b>
<i>CHICAGO CUP (Chicago, Ill.)</i>							
Sept. 19	at DePaul	L, 0-3	19-25, 18-25, 21-25	5-6		1:21	512
Sept. 21	vs. UIC	L, 1-3	25-21, 22-25, 16-25, 15-25	5-7		2:01	193
Sept. 27	at Oakland *	W, 3-2	17-25, 23-25, 26-24, 25-19, 15-10	6-7	1-0	2:30	140
Sept. 28	at Oakland *	W, 3-2	13-25, 25-22, 25-22, 21-25, 15-10	7-7	2-0	2:23	122
Oct. 1	at Green Bay *	W, 3-1	25-23, 20-25, 25-19, 25-19	8-7	3-0	2:01	773
<b>Oct. 4</b>	<b>IU INDY *</b>	<b>W, 3-0</b>	<b>25-17, 25-14, 25-18</b>	<b>9-7</b>	<b>4-0</b>	<b>1:12</b>	<b>462</b>
<b>Oct. 5</b>	<b>IU INDY *</b>	<b>W, 3-0</b>	<b>25-17, 25-18, 25-16</b>	<b>10-7</b>	<b>5-0</b>	<b>1:15</b>	<b>288</b>
Oct. 11	at Northern Kentucky *	W, 3-2	22-25, 28-26, 22-25, 25-20, 16-14	11-7	6-0	2:37	603
Oct. 12	at Northern Kentucky *	L, 0-3	23-25, 18-25, 23-25	11-8	6-1	1:29	85
<b>Oct. 18</b>	<b>WRIGHT STATE *</b>	<b>W, 3-2</b>	<b>20-25, 22-25, 25-22, 25-17, 17-15</b>	<b>12-8</b>	<b>7-1</b>	<b>2:19</b>	<b>406</b>
<b>Oct. 19</b>	<b>WRIGHT STATE *</b>	<b>L, 2-3</b>	<b>25-13, 23-25, 23-25, 25-15, 13-15</b>	<b>12-9</b>	<b>7-2</b>	<b>2:21</b>	<b>422</b>
Oct. 22	at Marquette	L, 0-3	17-25, 16-25, 17-25	12-10		1:10	1,466
<b>Oct. 25</b>	<b>YOUNGSTOWN STATE *</b>	<b>W, 3-0</b>	<b>25-21, 25-23, 25-16</b>	<b>13-10</b>	<b>8-2</b>	<b>1:19</b>	<b>204</b>
<b>Oct. 26</b>	<b>YOUNGSTOWN STATE *</b>	<b>W, 3-0</b>	<b>25-16, 25-9, 25-22</b>	<b>14-10</b>	<b>9-2</b>	<b>1:14</b>	<b>340</b>
<b>Oct. 29</b>	<b>GREEN BAY *</b>	<b>W, 3-0</b>	<b>25-22, 25-19, 25-22</b>	<b>15-10</b>	<b>10-2</b>	<b>1:30</b>	<b>523</b>
Nov. 1	at Purdue Fort Wayne *	W, 3-1	25-17, 20-25, 25-14, 25-22	16-10	11-2	1:53	340
Nov. 2	at Purdue Fort Wayne *	W, 3-1	26-24, 21-25, 25-23, 25-20	17-10	12-2	1:58	262
Nov. 8	at Robert Morris *	W, 3-2	27-25, 21-25, 25-8, 21-25, 15-11	18-10	13-2	2:24	162
Nov. 9	at Robert Morris *	W, 3-0	25-23, 25-19, 25-17	19-10	14-2	1:27	167
<b>Nov. 15</b>	<b>CLEVELAND STATE *</b>	<b>W, 3-2</b>	<b>13-25, 29-31, 25-22, 25-23, 15-11</b>	<b>20-10</b>	<b>15-2</b>	<b>2:20</b>	<b>412</b>
<b>Nov. 16</b>	<b>CLEVELAND STATE *</b>	<b>L, 0-3</b>	<b>19-25, 19-25, 20-25</b>	<b>20-11</b>	<b>15-3</b>	<b>1:17</b>	<b>475</b>
<i>HORIZON LEAGUE CHAMPIONSHIP</i>							
Nov. 23	vs. Cleveland State ^	L, 1-3	25-18, 23-25, 23-25, 25-27	20-12		2:21	189

 Home Games in **BOLD** | \* Horizon League Match | ^ Horizon League Championship

OVERALL STATISTICS

##	Player	SP	Attack				PCT	Set		Serve			RE	Dig		Blocking				PTS			
			K	K/S	E	TA		A	A/S	SA	SE	SA/S		DIG	DIG/S	BS	BA	TOT/S	BLK/S		BE	BHE	
1	Catalano, Tatum	1	0	0.00	1	1	-1.000	0	0.00	0	0	0.00	0	0	0.00	0	0	0	0	0	0	0	0.0
2	Geurts, Bri	100	164	1.64	81	439	.189	5	0.05	0	0	0.00	0	42	0.42	2	28	30	0.30	9	0	180.0	
3	Graves, Lakyn	123	184	1.50	73	507	.219	8	0.07	31	46	0.25	1	73	0.59	28	102	130	1.06	7	0	294.0	
4	Johnson, Josie	123	30	0.24	0	123	.244	645	5.24	25	28	0.20	0	220	1.79	0	0	0	0.00	0	1	55.0	
5	Tomic, Milica	123	7	0.06	0	54	.130	549	4.46	28	19	0.23	0	231	1.88	0	0	0	0.00	0	1	35.0	
6	Lewis, Alexis	121	196	1.62	80	476	.244	5	0.04	0	0	0.00	0	19	0.16	9	75	84	0.69	6	0	242.5	
7	Wire, Gabby	11	20	1.82	9	56	-.196	0	0.00	0	0	0.00	1	5	0.45	0	0	0	0.00	0	0	20.0	
9	Goba, Kati	120	1	0.01	2	34	-.029	66	0.55	17	17	0.14	53	201	1.68	0	0	0	0.00	0	0	18.0	
10	Beneby, Czhen	58	76	1.31	43	198	.167	2	0.03	0	1	0.00	0	22	0.38	4	28	32	0.55	5	1	94.0	
11	Schmitz, Natalie	118	345	2.92	113	1063	.218	6	0.05	27	35	0.23	30	106	0.90	4	24	28	0.24	6	0	388.0	
12	Lipski, Bella	8	3	0.38	3	11	.000	0	0.00	0	0	0.00	0	0	0.00	0	6	6	0.75	3	0	6.0	
13	Erdmann, Kara	123	2	0.02	2	18	.000	126	1.02	9	13	0.07	41	719	5.85	0	0	0	0.00	0	1	11.0	
14	Malone, Madi	123	397	3.23	140	1187	.217	22	0.18	21	26	0.17	56	351	2.85	2	39	41	0.33	1	0	439.5	
15	Hansen, Emily	6	2	0.33	4	9	-.222	0	0.00	0	0	0.00	0	1	0.17	0	1	1	0.17	0	0	2.5	
16	Scott, Rachel	109	143	1.31	46	465	.209	9	0.08	0	0	0.00	0	73	0.67	5	65	70	0.64	0	0	180.5	
17	Cook, Hallie	50	0	0.00	0	0	.000	2	0.04	6	12	0.12	0	13	0.26	0	0	0	0.00	0	0	6.0	
<b>MILWAUKEE</b>		<b>123</b>	<b>1570</b>	<b>12.76</b>	<b>597</b>	<b>4641</b>	<b>.210</b>	<b>1445</b>	<b>11.75</b>	<b>164</b>	<b>197</b>	<b>1.33</b>	<b>221</b>	<b>2076</b>	<b>16.88</b>	<b>54</b>	<b>368</b>	<b>238</b>	<b>1.93</b>	<b>37</b>	<b>4</b>	<b>1,972.0</b>	
<b>Opponents</b>		<b>123</b>	<b>1595</b>	<b>12.97</b>	<b>688</b>	<b>4765</b>	<b>.190</b>	<b>1509</b>	<b>12.27</b>	<b>221</b>	<b>220</b>	<b>1.80</b>	<b>164</b>	<b>2119</b>	<b>17.23</b>	<b>60</b>	<b>381</b>	<b>250.5</b>	<b>2.04</b>	<b>38</b>	<b>2</b>	<b>2,066.5</b>	

HORIZON LEAGUE STATISTICS

##	Player	SP	Attack				PCT	Set		Serve			RE	Dig		Blocking				PTS		
			K	K/S	E	TA		A	A/S	SA	SE	SA/S		DIG	DIG/S	BS	BA	TOT/S	BLK/S		BE	BHE
1	Catalano, Tatum	1	0	0.00	1	1	-1.000	0	0.00	0	0	0.00	0	0	0.00	0	0	0	0.00	0	0	0.0
2	Geurts, Bri	52	77	1.48	44	203	.163	2	0.04	0	0	0.00	0	20	0.38	1	12	13	0.25	3	0	84.0
3	Graves, Lakyn	71	100	1.41	36	284	.225	4	0.06	13	19	0.18	1	46	0.65	19	67	86	1.21	6	0	165.5
4	Johnson, Josie	71	16	0.23	0	56	.286	394	5.55	15	14	0.21	0	140	1.97	0	0	0	0.00	0	0	31.0
5	Tomic, Milica	71	4	0.06	0	23	.174	335	4.72	21	6	0.30	0	131	1.85	0	0	0	0.00	0	0	25.0
6	Lewis, Alexis	70	123	1.76	39	271	.310	4	0.06	0	0	0.00	0	14	0.20	4	45	49	0.70	5	0	149.5
7	Wire, Gabby	9	19	2.11	9	53	.189	0	0.00	0	0	0.00	1	5	0.56	0	0	0	0.00	0	0	19.0
9	Goba, Kati	68	1	0.01	1	17	.000	41	0.60	16	12	0.24	36	109	1.60	0	0	0	0.00	0	0	17.0
10	Beneby, Czhen	50	63	1.26	33	161	.186	1	0.02	0	1	0.00	0	20	0.40	3	23	26	0.52	4	1	77.5
11	Schmitz, Natalie	66	202	3.06	50	554	.274	4	0.06	16	18	0.24	21	66	1.00	2	11	13	0.20	5	0	225.5
12	Lipski, Bella	3	0	0.00	0	0	.000	0	0.00	0	0	0.00	0	0	0.00	0	1	1	0.33	1	0	0.5
13	Erdmann, Kara	71	1	0.01	2	6	-.167	81	1.14	4	12	0.06	31	444	6.25	0	0	0	0.00	0	1	5.0
14	Malone, Madi	71	248	3.49	85	713	.229	17	0.24	10	17	0.14	28	193	2.72	0	30	30	0.42	1	0	273.0
16	Scott, Rachel	61	100	1.64	32	282	.241	6	0.10	0	0	0.00	0	55	0.90	1	37	38	0.62	0	0	119.5
17	Cook, Hallie	17	0	0.00	0	0	.000	0	0.00	2	4	0.12	0	7	0.41	0	0	0	0.00	0	0	2.0
<b>MILWAUKEE</b>		<b>71</b>	<b>954</b>	<b>13.44</b>	<b>332</b>	<b>2624</b>	<b>.237</b>	<b>889</b>	<b>12.52</b>	<b>97</b>	<b>103</b>	<b>1.37</b>	<b>138</b>	<b>1250</b>	<b>17.61</b>	<b>30</b>	<b>226</b>	<b>143</b>	<b>2.01</b>	<b>25</b>	<b>2</b>	<b>1,194.0</b>
<b>Opponents</b>		<b>71</b>	<b>861</b>	<b>12.13</b>	<b>421</b>	<b>2732</b>	<b>.161</b>	<b>825</b>	<b>11.62</b>	<b>138</b>	<b>111</b>	<b>1.94</b>	<b>97</b>	<b>1172</b>	<b>16.51</b>	<b>24</b>	<b>227</b>	<b>137.5</b>	<b>1.94</b>	<b>22</b>	<b>1</b>	<b>1,136.5</b>

ACTIVE CAREER LEADERS ENTERING 2025

Matches Played

Josie Johnson 95  
 Natalie Schmitz 95  
 Kara Erdmann 83

Kills

Natalie Schmitz 977

Total Blocks

Natalie Schmitz 111  
 Bella Lipski 20

Consecutive Matches Played

Josie Johnson 92  
 Natalie Schmitz 92  
 Kati Goba 41

Double-Figure Kills

Natalie Schmitz 52

Assists

Josie Johnson 1,807  
 Milica Tomic 549  
 Kara Erdmann 206

Sets Played

Josie Johnson 356  
 Natalie Schmitz 351  
 Kara Erdmann 291

Digs

Kara Erdmann 1,143  
 Josie Johnson 593  
 Kati Goba 315

Service Aces

Josie Johnson 61  
 Natalie Schmitz 51  
 Milica Tomic 28  
 Kara Erdmann 20  
 Kati Goba 20

Double-Doubles

Josie Johnson 14  
 Milica Tomic 10  
 Kara Erdmann / Natalie Schmitz 1

Double-Figure Digs

Kara Erdmann 46  
 Kati Goba 14  
 Josie Johnson 14  
 Milica Tomic 10

## MILWAUKEE MATCH-BY-MATCH

2024 SEASON IN REVIEW

 2024-25 Milwaukee Women's Volleyball  
 Team Match-by-Match  
 All games

Date	Opponent	SP	Attack				Set			Serve				Receipt			Blocking					BHE	POINTS	SCORE
			K	E	TA	PCT	A	TA	PCT	SA	SE	TA	PCT	RE	TA	PCT	DIG	BS	BA	BE	TOTAL			
08/30/2024	Stanford	3	29	15	79	.177	28	85	.329	5	6	63	.905	7	60	.883	32	1	8	0	5.0	0	39.0	0-3
08/31/2024	vs Western Ill.	4	55	16	228	.171	42	236	.178	9	10	99	.899	4	94	.957	91	5	14	0	12.0	0	76.0	3-1
09/01/2024	at NIU	5	58	19	183	.213	49	192	.255	6	10	105	.905	10	93	.892	77	1	10	0	6.0	2	70.0	3-2
09/05/2024	at SMU	3	23	13	68	.147	21	66	.318	2	9	46	.804	8	63	.873	10	0	4	2	2.0	0	27.0	0-3
09/06/2024	vs LMU (CA)	4	44	22	123	.179	39	114	.342	5	3	81	.963	7	78	.910	37	1	16	1	9.0	0	58.0	1-3
09/07/2024	vs Weber St.	4	54	18	162	.222	47	155	.303	6	9	99	.909	5	69	.928	76	0	14	1	7.0	0	67.0	3-1
09/10/2024	at Wisconsin	3	20	15	102	.049	19	105	.181	3	3	42	.929	8	68	.882	27	1	2	0	2.0	0	25.0	0-3
09/13/2024	Illinois St.	5	56	19	175	.211	51	175	.291	10	11	108	.898	3	88	.966	84	4	20	2	14.0	0	80.0	3-2
09/14/2024	St. Thomas (MN)	3	42	10	111	.288	42	111	.378	2	4	61	.934	9	68	.868	47	1	2	1	2.0	0	46.0	0-3
09/15/2024	Iowa	4	60	22	189	.201	50	169	.296	8	1	99	.990	4	92	.957	80	3	20	1	13.0	0	81.0	3-1
09/19/2024	at DePaul	3	34	20	124	.113	30	124	.242	4	5	59	.915	5	69	.928	33	1	0	0	1.0	0	39.0	0-3
09/21/2024	vs UIC	4	47	34	170	.076	47	175	.269	1	11	79	.861	4	88	.955	75	3	8	0	7.0	0	55.0	1-3
09/27/2024	at Oakland	5	63	27	173	.208	58	172	.337	6	11	106	.896	5	97	.948	76	1	12	0	7.0	0	76.0	3-2
09/28/2024	at Oakland	5	67	32	191	.183	64	182	.352	4	8	99	.919	7	101	.931	79	3	2	3	4.0	0	75.0	3-2
10/01/2024	at Green Bay	4	54	15	129	.302	53	135	.393	4	7	94	.926	9	71	.873	59	0	10	1	5.0	0	63.0	3-1
10/04/2024	IU Indy	3	35	6	88	.330	31	86	.360	9	4	73	.945	6	46	.870	41	0	6	2	3.0	0	47.0	3-0
10/05/2024	IU Indy	3	40	5	92	.380	38	92	.413	8	2	74	.973	8	46	.826	43	0	12	1	6.0	0	54.0	3-0
10/11/2024	at Northern Ky.	5	77	34	223	.193	72	216	.333	5	8	112	.929	8	104	.923	100	4	12	0	10.0	1	92.0	3-2
10/12/2024	at Northern Ky.	3	36	24	119	.101	30	125	.240	5	6	65	.908	5	73	.932	46	6	6	0	9.0	0	50.0	0-3
10/18/2024	Wright St.	5	64	19	173	.260	58	173	.335	9	7	109	.936	13	97	.866	81	4	14	3	11.0	0	84.0	3-2
10/19/2024	Wright St.	5	66	18	192	.250	63	193	.326	3	2	110	.982	9	82	.890	118	2	18	1	11.0	0	80.0	2-3
10/22/2024	at Marquette	3	30	16	97	.144	28	107	.262	0	4	52	.923	4	63	.937	46	1	12	2	7.0	0	37.0	0-3
10/25/2024	Youngstown St.	3	44	14	106	.283	41	111	.369	3	5	73	.932	9	58	.845	51	0	8	0	4.0	0	51.0	3-0
10/26/2024	Youngstown St.	3	43	12	100	.310	40	107	.374	7	4	73	.945	6	44	.864	62	2	10	1	7.0	0	57.0	3-0
10/29/2024	Green Bay	3	45	10	118	.297	44	115	.383	3	6	74	.919	7	61	.885	58	1	16	2	9.0	0	57.0	3-0
11/01/2024	at Purdue Fort Wayne	4	55	12	143	.301	51	137	.372	6	4	94	.957	8	74	.892	72	1	22	0	12.0	1	73.0	3-1
11/02/2024	at Purdue Fort Wayne	4	55	24	149	.208	53	147	.361	9	7	96	.927	11	88	.875	74	0	22	1	11.0	0	75.0	3-1
11/08/2024	at Robert Morris	5	63	14	186	.263	58	184	.315	5	8	109	.927	6	85	.929	85	1	22	4	12.0	0	80.0	3-2
11/09/2024	at Robert Morris	3	52	14	119	.319	47	120	.392	4	3	73	.959	8	59	.864	53	0	12	2	6.0	0	62.0	3-0
11/15/2024	Cleveland St.	5	66	33	214	.154	59	211	.280	4	6	107	.944	3	104	.971	96	3	10	2	8.0	0	78.0	3-2
11/16/2024	Cleveland St.	3	29	19	109	.092	29	108	.269	3	5	59	.915	10	65	.846	56	2	12	2	8.0	0	40.0	0-3
11/23/2024	vs Cleveland St.	4	64	26	206	.184	63	195	.323	6	8	97	.918	5	86	.942	111	2	12	2	8.0	0	78.0	1-3
<b>Totals</b>		<b>123</b>	<b>1570</b>	<b>597</b>	<b>4641</b>	<b>.210</b>	<b>1445</b>	<b>4623</b>	<b>.313</b>	<b>164</b>	<b>197</b>	<b>2690</b>	<b>.927</b>	<b>221</b>	<b>2434</b>	<b>.909</b>	<b>2076</b>	<b>54</b>	<b>368</b>	<b>37</b>	<b>238.0</b>	<b>4</b>	<b>1972.0</b>	
<b>Opponents</b>		<b>123</b>	<b>1595</b>	<b>688</b>	<b>4765</b>	<b>.190</b>	<b>1509</b>	<b>4862</b>	<b>.310</b>	<b>221</b>	<b>220</b>	<b>2654</b>	<b>.917</b>	<b>164</b>	<b>2493</b>	<b>.934</b>	<b>2119</b>	<b>60</b>	<b>381</b>	<b>38</b>	<b>250.5</b>	<b>2</b>	<b>2066.5</b>	

## Team Averages

Sets Played	Kills per set	Assists per set	Service aces per set	Digs per set	Blocks per set	Points per set	Ball handling error per set	Reception errors per set
123	12.76	11.75	1.33	16.88	1.93	16.03	0.03	1.80

**2024 HORIZON LEAGUE STANDINGS**

	League	Overall
Wright State	16-2	24-7
Milwaukee	15-3	20-12
Cleveland State	11-7	23-10
Green Bay	11-7	16-17
Purdue Fort Wayne	10-8	17-15
IU Indy	9-9	15-17
Northern Kentucky	7-11	11-18
Oakland	4-14	8-22
Robert Morris	4-14	9-20
Youngstown State	3-15	9-21

**HORIZON LEAGUE CHAMPIONSHIP**

at McLin Gymnasium (Dayton, Ohio)

**Quarterfinals**

(Friday, November 22)

- #3 Cleveland State 3, #6 IU Indy 0
- #4 Green Bay 3, #5 Purdue Fort Wayne 1

**Semifinals**

(Saturday, November 23)

- #4 Green Bay 3, #1 Wright State 2
- #3 Cleveland State 3, #2 Milwaukee 1

**Championship**

(Sunday, November 24)

- #3 Cleveland State 3, #4 Green Bay 2

**All-Tournament Team**

- Emma Walker, Cleveland State (MVP)
- Nia Hall, Cleveland State
- Laken Voss, Cleveland State
- Calli Gentry, Green Bay
- Diane Pichelman, Green Bay
- Madi Malone, Milwaukee
- Sam Ott, Wright State

**NCAA CHAMPIONSHIP**

**First Round**

(Thursday, December 5)

at Rupp Arena  
Lexington, Ky.

- #11 Kentucky 3, Cleveland State 0  
(25-15, 25-14, 25-16)

**POSTSEASON HONORS**

**PLAYER OF THE YEAR**

Panna Ratkai, Purdue Fort Wayne

**OFFENSIVE PLAYER OF THE YEAR**

Panna Ratkai, Purdue Fort Wayne

**DEFENSIVE PLAYER OF THE YEAR**

Kara Erdmann, Milwaukee

**SETTER OF THE YEAR**

Lauren Yacobucci, Wright State

**FRESHMAN OF THE YEAR**

Riley Rosneck, Purdue Fort Wayne

**SPORTSMANSHIP AWARD**

Nicole Jones, Purdue Fort Wayne

**COACH OF THE YEAR**

Travers Green, Wright State

**ALL-LEAGUE FIRST TEAM**

- Nia Hall, Cleveland State
- Liberty Torres, Cleveland State
- Emma Walker, Cleveland State
- Katie Schulz, Green Bay
- Morgan Ostrowski, IU Indianapolis
- Grace Purichia, IU Indianapolis
- Kara Erdmann, Milwaukee
- Madi Malone, Milwaukee
- Panna Ratkai, Purdue Fort Wayne
- Sam Ott, Wright State
- Lauren Yacobucci, Wright State
- Reilly Zegunis, Wright State

**ALL-LEAGUE SECOND TEAM**

- Calli Gentry, Green Bay
- Natalie Schmitz, Milwaukee
- Joy Banks, Northern Kentucky
- Emily Wichmann, Oakland
- Jenny Wessling, Wright State
- Abbie Householder, Youngstown State

**ALL-FRESHMAN TEAM**

- Allana Appleby, Cleveland State
- Diane Pichelman, Green Bay
- Milica Tomic, Milwaukee
- Allison Risley, Northern Kentucky
- Riley Rosneck, Purdue Fort Wayne
- Haley Robinson, Wright State
- Katie Sowko, Wright State



**HORIZON LEAGUE**

**LEAGUE STATISTICAL RANKINGS**

- 3. Hitting Percentage ..... .210
- 3. Opponent Hitting Percentage ..... .190
- 5. Assists ..... 11.75
- 5. Opponent Assists ..... 12.27
- 5. Kills ..... 12.76
- 4. Opponent Kills ..... 12.97
- 3. Blocks ..... 1.93
- 6. Opponent Blocks ..... 2.04
- 8. Service Aces ..... 1.33
- 10. Opponent Service Aces ..... 1.80
- 3. Digs ..... 16.88
- 6. Opponent Digs ..... 17.23

**INDIVIDUALS IN THE LEAGUE LEADERS**

(NATIONAL RANKING IN PARENTHESES)

- Hitting** **Pct**
- 10. Alexis Lewis ..... .250
  - 23. Lakyn Graves ..... .219
  - 24. Natalie Schmitz ..... .218
  - 25. Madi Malone ..... .217

- Kills** **Avg/S**
- 9. Madi Malone (232nd) ..... 3.23
  - 12. Natalie Schmitz (352nd) ..... 2.92

- Assists** **Avg/S**
- 9. Josie Johnson ..... 5.24

- Service Aces** **Avg/S**
- 25. Lakyn Graves ..... 0.25

- Blocks** **Avg/S**
- 3. Lakyn Graves (167th) ..... 1.06
  - 17. Alexis Lewis ..... 0.69
  - 20. Rachel Scott ..... 0.64

- Digs** **Avg/S**
- 1. Kara Erdmann (2nd) ..... 5.85
  - 17. Madi Malone ..... 2.85

- Points** **Avg/S**
- 8. Madi Malone ..... 3.57
  - 13. Natalie Schmitz ..... 3.29

#### HORIZON LEAGUE PLAYER OF THE YEAR

Ari Miller	2021
Rachel Neuberger	2013
Kerri Schuh	2010, 2011
Leanne Felsing	2007
Cheryl Hegemann	2006
Karen Fruit	2004
Lindsey Spoden	2003
Tari Boutin	2002
Laura Dallenbach	2000
Sue Raschka	1999

#### ALL-HORIZON LEAGUE FIRST TEAM

Kara Erdmann	2024
Madi Malone	2023, 2024
Ari Miller *	2019, 2020, 2021, 2022, 2023
Carmen Heilemann	2018, 2019, 2021
Madi Malone	2021
Rylie Vaughn	2021
Bridget Wallenberger	2016, 2017
Myanna Ruiz	2015
Julie Kolinske	2013, 2014
Kayla Price	2013, 2014
Rachel Neuberger	2011, 2012, 2013
Kerri Schuh	2010, 2011
Morgan Potter	2011
Elizabeth Egerer	2011
Lauren Felsing	2008, 2009
Jena Berg	2009, 2010
Maddie Sueppel	2008
Becky Peters	2008
Jamie Gabrielsen	2007
Natalie Schmitting	2007
Leanne Felsing	2006, 2007
Sarah Moore	2006
Melissa David	2006
Cheryl Hegemann	2005, 2006
Melissa Lange	2004, 2005
Karen Fruit	2003, 2004
Lindsey Spoden	2002, 2003
Sarah Potts	2002
Tari Boutin	2002
Laura Dallenbach	2000, 2001
Chrissy Schurla	1999, 2000, 2001
Erika Malterer	1998, 1999
Sue Raschka	1998, 1999
Katie Schneider	1999
Keelyn Krill	1997
Trudy Vande Berg	1997

*One, 12-member team was named starting in '02*

*\* Only Five-Time First Team Selection in League History*

#### ALL-HORIZON LEAGUE SECOND TEAM

Natalie Schmitz	2024
Madi Malone	2022
Jess Grabowski	2020
Lindsey Spoden	2000, 2001
Laura Dallenbach	1998
Katie Schneider	1997, 1998

Ericka Malterer	1996, 1997
Trudy Vande Berg	1995, 1996
Kristin Jahnke	1995

#### ALL-HORIZON LEAGUE HONORABLE MENTION

Jess Grabowski	2019
Jenn Dore	2017

#### ALL-WWIAC FIRST TEAM

Maureen Pitrof	1983
Jaci Clark	1981, 1982
Kathy Machmueller	1981, 1982
Deb Schulman	1981, 1982
Lisa Goodnature	1981

#### ALL-WWIAC SECOND TEAM

Carol Busche	1983
Sue Potochich	1983
Cindy Seeger	1978
Monica Veldre	1978

#### LEAGUE COACH OF THE YEAR

Susie Johnson	2007, 2008, 2010, 2011, 2013
Kathy Litzau	1996, 1998, 1999, 2000, 2003, 2004, 2006

#### HORIZON LEAGUE TOURNAMENT MVP

Maggie Dunbar	2013
Elizabeth Egerer	2011
Lauren Felsing	2009
Maddie Sueppel	2008
Sarah Moore	2006
Lindsey Spoden	2002
Laura Dallenbach	2001
Ericka Malterer	1998

#### LEAGUE ALL-TOURNAMENT TEAM

Madi Malone	2024
Ari Miller	2021
Jenn Dore	2019
Rylie Vaughn	2019
Julie Kolinske	2013, 2014
Kayla Price	2011, 2014
Maggie Dunbar	2013
Taylor Golabowski	2013
Julie Kolinske	2011
Elizabeth Egerer	2011
Maddie Sueppel	2008, 2009
Lauren Felsing	2008, 2009
Natalie Schmitting	2009
Kerri Schuh	2008
Sarah Moore	2006
Monica Ferguson	2006
Melissa David	2006
Karen Fruit	2003
Lindsey Spoden	2002, 2003
Sarah Potts	2002
Tari Boutin	2001

Laura Dallenbach	1998, 2001
Ericka Malterer	1998, 1999
Keelyn Krill	1997

#### LEAGUE FRESHMAN OF THE YEAR

Madi Malone	2021
Ari Miller	2019
Bridget Wallenberger	2016

#### LEAGUE NEWCOMER OF THE YEAR

Kayla Price	2011
Rachel Neuberger	2010
Becky Peters	2005
Leanne Felsing	2004
Lindsey Spoden	2000
Laura Dallenbach	1998
Keelyn Krill	1997
Ericka Malterer	1996

#### LEAGUE ALL-FRESHMAN TEAM

Milica Tomic	2024
Natalie Schmitz	2022
Madi Malone	2021
Ari Miller	2019
Jenn Dore	2016
Bridget Wallenberger	2016
Kylie Wilks	2016
Maddie Williams	2015

#### LEAGUE ALL-NEWCOMER TEAM

Myanna Ruiz	2013
Kayla Price	2011
Rachel Neuberger	2010
Elizabeth Egerer	2010
Jena Berg	2009
Kerri Schuh	2008
Samantha Trawitzke	2008
Natalie Schmitting	2007
Maddie Sueppel	2007
Becky Peters	2005
Leanne Felsing	2004
Jamie Gabrielsen	2004
Cheryl Hegemann	2003
Melissa David	2003
Rachel Kuebbing	2002
Lindsey Spoden	2000
Sarah Potts	2000
Tari Boutin	2000
Kristen Krubsack	1999
Laura Dallenbach	1998
Chrissy Schurla	1998
Keelyn Krill	1997
Ericka Malterer	1996
Katie Schneider	1996
Becky Hornick	1995

#### LEAGUE DEFENSIVE PLAYER OF THE YEAR

Kara Erdmann	2024
Lauren Felsing	2009

ALL-TIME AWARDS & HONORS

Laura Dallenbach	2001
<b>HORIZON LEAGUE ALL-ACADEMIC TEAM</b>	
Kara Erdmann	2024
Lakyn Graves	2024
Natalie Schmitz	2024
Madi Malone	2023, 2024
Sarah Schrader	2023
Ari Miller	2020, 2021, 2022, 2023
Jess Grabowski	2021
Rylie Vaughn	2021
Jenn Dore	2018, 2019
Kylie Wilks	2017, 2019
Louise Kiekhofer	2017, 2018
Sammi Herron	2015
Kayla Price	2015
Hannah Blanchard	2014
Taylor Golabowski	2013, 2014
Rachel Neuberger	2011, 2012
Jena Berg	2010

**HORIZON LEAGUE PLAYER OF THE WEEK**

Natalie Schmitz	11/4/24
Kara Erdmann	10/21/24
Madi Malone	11/13/23
Madi Malone	10/23/23
Madi Malone	10/9/23
Madi Malone	10/2/23
Ari Miller	9/25/23
Ari Miller	9/18/23
Ari Miller	9/5/23
Carmen Heilemann	11/15/21
Carmen Heilemann	11/10/21
Carmen Heilemann	10/27/21
Ari Miller	10/13/21
Madi Malone	10/6/21
Ari Miller	9/29/21
Ari Miller	9/22/21
Ari Miller	9/8/21
Ari Miller	9/1/21
Kleja Cerniauskaite	3/18/21
Jess Grabowski	(D) 11/18/19
Shari Volpis	(O) 11/18/19
Jess Grabowski	(D) 10/21/19
Ari Miller	(O) 10/7/19
Ari Miller	(O) 9/23/19
Jess Grabowski	(D) 9/16/19
Jess Grabowski	(D) 9/17/18
Mykie Olsen	(D) 11/6/17
Bridget Wallenberger	(O) 11/6/17
Jenn Dore	(O) 10/23/17
Jenn Dore	(O) 9/26/16
Myanna Ruiz	(D) 8/29/16
Myanna Ruiz	(D) 11/2/15
Kayla Price	(O) 11/2/15
Myanna Ruiz	(O) 9/22/14
Taylor Golabowski	(D) 9/22/14
Julie Kolinske	(O) 8/25/14
Taylor Golabowski	(D) 11/4/13
Kayla Price	(O) 10/21/13

Rachel Neuberger	(O) 10/14/13
Taylor Golabowski	(D) 9/30/13
Rachel Neuberger	(D) 9/23/13
Rachel Neuberger	(D) 10/15/12
Rachel Neuberger	(O) 10/31/11
Kerri Schuh	(O) 10/24/11
Kerri Schuh	(O) 10/17/11
Morgan Potter	(D) 10/10/11
Mackenzie Millis	(D) 10/3/11
Morgan Potter	(D) 9/19/11
Kerri Schuh	(O) 9/6/11
Kerri Schuh	(O) 8/29/11
Morgan Potter	(D) 11/8/10
Kerri Schuh	(O) 11/1/10
Kerri Schuh	(O) 10/25/10
Morgan Potter	(D) 10/18/10
Morgan Potter	(D) 10/4/10
Jena Berg	(O) 9/27/10
Kerri Schuh	(O) 11/16/09
Lauren Felsing	(D) 11/9/09
Lauren Felsing	(D) 9/28/09
Maddie Sueppel	(D) 9/14/09
Lauren Felsing	(D) 11/10/08
Lauren Felsing	(D) 10/13/08
Natalie Schmitting	(D) 9/29/08
Becky Peters	(O) 9/22/08
Lauren Felsing	(D) 9/1/08
Natalie Schmitting	(O) 11/12/07
Jamie Gabrielsen	(O) 10/15/07
Becky Peters	(D) 10/8/07
Lauren Felsing	(D) 9/24/07
Leanne Felsing	(O) 9/24/07
Becky Peters	(D) 9/17/07
Natalie Schmitting	(D) 9/10/07
Maddie Sueppel	(O) 9/3/07
Leanne Felsing	(O) 8/27/07
Cheryl Hegemann	(O) 10/30/06
Leanne Felsing	(O) 10/23/06
Becky Peters	(D) 10/16/06
Cheryl Hegemann	(O) 10/9/06
Melissa David	(O) 9/25/06
Leanne Felsing	(O) 9/4/06
Rachel Kuebbing	(O) 11/14/05
Melissa David	(O) 10/31/05
Becky Peters	(D) 10/10/05
Becky Peters	(D) 10/3/05
Becky Peters	(D) 9/5/05
Leanne Felsing	(O) 8/29/05
Karen Fruit	11/1/04
Karen Fruit	10/18/04
Karen Fruit	10/4/04
Karen Fruit	9/7/04
Larissa Cattanach	11/17/03
Karen Fruit	11/3/03
Lindsey Spoden	9/15/03
Lindsey Spoden	9/2/03
Lindsey Spoden	10/21/02
Sarah Potts	10/7/02
Chrissy Schurla	10/22/01

Lindsey Spoden	10/30/00
Chrissy Schurla	10/23/00
Laura Dallenbach	10/9/00
Laura Dallenbach	9/11/00
Laura Dallenbach	11/15/99
Sue Raschka	10/18/99
Chrissy Schurla	10/11/99
Sue Raschka	9/27/99
Ericka Malterer	9/13/99
Laura Dallenbach	9/7/99
Ericka Malterer	11/23/98
Ericka Malterer	10/12/98
Trudy Vande Berg	11/10/97
Katie Schneider	10/27/97
Kristin Fitzgerald	9/22/97
Katie Schneider	11/18/96
Ericka Malterer	10/14/96

*\*The league had an offensive (O) and defensive (D) player of the week from 2005-19*

**AVCA ALL-REGION TEAM**

Kara Erdmann	2024 (HM)
Ari Miller	2021 (HM)
Rachel Neuberger	2013 (HM)
	2011
Kerri Schuh	2011
	2010
Lauren Felsing	2008
Leanne Felsing	2007
	2006
Cheryl Hegemann	2006
Sarah Moore	2005 (HM)
Karen Fruit	2004
	2003 (HM)
Lindsey Spoden	2003
	2002 (HM)
Sarah Potts	2002 (HM)
Laura Dallenbach	2001
	2000
Chrissy Schurla	2000
	1999
Ericka Malterer	1999
	1998
Sue Raschka	1999

**AVCA REGION FRESHMAN OF THE YEAR**

Kayla Price	2011
Rachel Neuberger	2010
Lindsey Spoden	2000

**AVCA REGIONAL COACH OF THE YEAR**

Kathy Litzau	1999, 2006
--------------	------------

**CVU NATIONAL PLAYER OF THE WEEK**

Leanne Felsing	9/26/07
	10/24/06
Karen Fruit	11/1/04

**ALL-NAIA DISTRICT 14 TEAM**

Tricia Becker	1988
Deb Dummer	1988
Stephanie Weber	1988
Beth Greil	1988 (MVP)
Beth Greil	1987
Vicki Kieliszkowski	1987
Maureen Pitrof	1985
Darla Wack	1985
Sandy Festge	1985
Carol Busche	1984
Maureen Pitrof	1984
Sue Potochich	1984
Darla Wack	1984
Maureen Pitrof	1983
Jaci Clark	1982

**ALL-NAIA NATIONAL TOURNAMENT**

Maureen Pitrof	1985
Darla Wack	1985
Maureen Pitrof	1984 (MVP)
Carol Busche	1984
Jaci Clark	1982

**COSIDA/CSC ACADEMIC ALL-AMERICAN**

Lauren Felsing	2009
	2008
Cheryl Hegemann	2006

**COSIDA/CSC ACADEMIC ALL-DISTRICT**

Kara Erdmann	2024
Lakyn Graves	2024
Natalie Schmitz	2024
Madi Malone	2023, 2024
Ari Miller	2021, 2022, 2023
Jess Grabowski	2021
	2019
Kylie Wilks	2019
Rachel Neuberger	2011
Lauren Felsing	2009
	2008
Leanne Felsing	2007
Cheryl Hegemann	2006
	2005
Karen Fruit	2003
Erica Malterer	1999
Sue Raschka	1999
Katie Schneider	1999
Erica Malterer	1998

**NACDA SCHOLAR-ATHLETE AWARD**

Julie Griswold	1992
----------------	------

MILWAUKEE VOLLEYBALL ALL-AMERICANS



**JACI CLARK**

1982 NAIA  
Honorable Mention



**MAUREEN PITROF**

1984 NAIA First Team  
1985 NAIA First Team

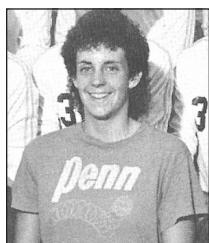

**CAROL BUSCHE**

1984 NAIA  
Second Team



**SANDY FESTGE**

1985 NAIA  
Second Team

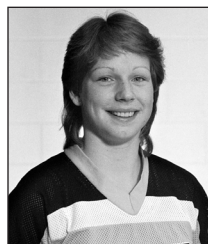

**DARLA WACK**

1985 NAIA  
First Team



**LINDSEY SPODEN**

2003 AVCA  
Honorable Mention



**KAREN FRUIT**

2004 AVCA  
Honorable Mention



**CHERYL HEGEMANN**

2006 AVCA  
Honorable Mention



**LEANNE FELSING**

2006 AVCA  
Honorable Mention  
2007 AVCA  
Honorable Mention



**KERRI SCHUH**

2010 AVCA  
Honorable Mention  
2011 AVCA  
Honorable Mention



**RACHEL NEUBERGER**

2011 AVCA  
Honorable Mention



**ARI MILLER**

2021 AVCA  
Honorable Mention

#### ARI MILLER (2021)

Miller was named Horizon League Player of the Year and Offensive Player of the Year after a standout junior campaign where she led the league in attack percentage (.387) while ranking fourth in kills (3.56/set) and points per set (4.10). She set new career highs in kills (411) and attack percentage and added 32 digs and 83 blocks in 2021. Thanks to her performances, she was honored with four Horizon League Player of the Week honors, the most by any player that season.

#### RACHEL NEUBERGER (2013)

Neuberger was a standout on and off the court for the Panthers during her four years in uniform. She is one of just three Panthers in school history to collect more than 400 career blocks. Plus, she is MKE's all-time hitting percentage leader. Neuberger led the Horizon League in hitting percentage in 2013 while standing second in kills and fourth in blocks during league play. Neuberger reached double figures in kills in 13 of 14 league contests and also had five or more blocks in 10 league outings. She earned both Horizon League Offensive and Defensive Player of the Week honors during the year and was the preseason league offensive player of the year.

#### KERRI SCHUH (2010, 2011)

Schuh was an all-region and honorable mention All-America performer in each of her last two seasons in Milwaukee. She also became the first person to win the league player of the year award two seasons in a row since Christy Peters of Notre Dame won it in 1993 and 1994. As a junior, she earned a pair of league offensive player of the week honors while ranking in the top 10 in blocks, digs, aces and points. As a senior, she finished the season fifth in the league in both kills and blocks, making her the only player to rank in the top five of both categories. She also won league offensive player of the week honors four more times.

#### LEANNE FELSING (2007)

Felsing put together one of the best all-around seasons in MKE history, leading the nation in triple-doubles while earning AVCA All-Region and honorable mention All-America honors for a second-straight season. Felsing finished her career with 1,146 kills, 1,329 digs and 2,264 assists while also helping the Panthers to four regular-season league titles. She was also a two-time national player of the week honoree and, earlier in her career, claimed league newcomer of the year recognition. Felsing also collected academic all-league and all-region recognition.

#### CHERYL HEGEMANN (2006)

Hegemann established herself as the best all-around player in the league while leading the Panthers to the league title. Along with being named the league player of the year, she earned AVCA All-Region and honorable mention All-American honors while leading the Panthers in kills and blocks. She finished her career with 1,099 kills, 750 digs and a school-record 419 blocks. She also excelled off the court, becoming MKE's first-ever Academic All-American.

#### KAREN FRUIT (2004)

Fruit was the unanimous choice for the award after leading the league in kills and earning league player of the week honors four times. She was also named the College Volleyball Update National Player of the Week Nov. 2. She broke her own school record for kills and ranked in the top 15 nationally in the category. Plus, Fruit became one of just two players in MKE's Division I history to collect at least 1,000 kills, 1,000 digs and 100 service aces in her career. Her efforts earned her all-region and All-America honors.

#### LINDSEY SPODEN (2003)

Spoden was the co-player of the year in the Horizon League during her senior campaign. She finished her MKE career second in assists and fourth in digs, plus she was MKE's career service ace leader. She tallied a pair of triple-doubles during her senior year after earning first-team all-league selection and the Horizon League Tournament MVP as a junior in 2002. She was also a two-time second-team all-league selection and was the league's newcomer of the year and AVCA Region Freshman of the Year in 2000.

#### TARI BOUTIN (2002)

Boutin was an unlikely winner of the award after missing the first 15 matches of the season. But, she led MKE to wins in 10 of the 12 league matches she played in and turned the Panthers' season around. During league play, she led MKE in kills while hitting .292. Her best match of the season came Oct. 25 against Butler, when she set a career high with 28 kills. She also hit .449 for the match and had 10 digs and four blocks. She was in double figures in kills in all but two matches.

#### LAURA DALLENBACH (2000)

Dallenbach won the award as a junior after leading the Panthers in both kills and digs. By the time her career was done a season later, she was the school's all-time Division I leader in digs and second in kills. She also has her name in the top 10 for career blocks and aces while also standing as the school's all-time leader for 20-20 efforts. During the season she was named the most valuable player at the Panther Invitational and named the MCC Player of the Week twice. In all, Dallenbach earned all-region honors twice and all-league honors three times.

#### SUE RASCHKA (1999)

Raschka was the first-ever Panther to win the league honor and she did so while posting a stellar overall season as a middle blocker. She finished the season third on the team in kills and second in total blocks. During the season, she was named to the all-tournament team at all three tournaments the Panthers played in while earning league player of the week honors twice. She was a two-time all-league honoree and was an all-region selection in 1999. Her career tallies have her in MKE's top 15 for kills, attack percentage and blocks.



Ari Miller (2021)



Kerri Schuh (2010, 2011)



Karen Fruit (2004)

## MILWAUKEE VOLLEYBALL - BUD K. HAIDET ATHLETICS HALL OF FAME

**Sandra Finger - Class of 1973; Inducted 1985**

Finger, who was a part of the birth of volleyball at MKE, was co-captain of the volleyball team in 1973, earning the Chancellor's Award as the most valuable senior women's athlete. Plus, she led the Panthers to a fourth-place finish in the state championship.

**Margaret Pitrof-Pulkowiak - Class of 1977; Inducted 1989**

Pitrof played both basketball and volleyball at MKE, and was a senior co-captain on the volleyball team. She was best known for her exploits on the basketball court, where she scored 503 career points and averaged 12.4 rebounds per game in a single season.

**Thomas A. Pleyte, Ph.D. - Class of 1969; Inducted 1989**

Pleyte served as the women's volleyball coach at MKE from 1978-1992, compiling a career record of 552-257. He led the Panthers to nine-consecutive winning seasons and seven-consecutive NAIA National Tournament appearances. MKE's best national finish under Pleyte came in 1984, when the Panthers finished third.

**Christine Rose Rao - Class of 1973; Inducted 1991**

Rao was a four-sport standout at Milwaukee, participating in badminton, basketball, softball and volleyball. She was a captain's award winner in volleyball.

**Lisa A. Goodnature-Brickler - Class of 1982; Inducted 1992**

Goodnature was the first woman on a full-tuition athletic scholarship at MKE, participating in basketball and track while earning four letters in volleyball. As a freshman on the volleyball team, she led the Panthers to a third-place finish at the state tournament.

**Judith M. Luellwitz - Class of 1978; Inducted 1993**

Luellwitz was another multi-sport standout, earning a total of eight letters in volleyball, basketball and track. She was captain of the volleyball team before graduating summa cum laude in physical and health education.

**Debra L. Schulman - Class of 1984; Inducted 1994**

Schulman earned 13 varsity letters in her five years at MKE. Her exploits in volleyball included three all-conference and one all-district honor. Schulman has since compiled a strong career as the head women's volleyball coach at UW-Platteville.

**Jaci Clark - Class of 1983; Inducted 1985**

Clark was a standout in both volleyball and basketball at Milwaukee. Clark became MKE's first-ever volleyball All-American when she was honored by the NAIA in 1982. She helped the Panthers to 49 wins and their first-ever berth in the NAIA National Tournament during her senior campaign. In basketball, she finished her career with 1,830 points, 1,226 rebounds and had her number retired in 1993.

**Carol L. Busche - Class of 1985; Inducted 1996**

Busche was a four-year letterwinner in both basketball and volleyball. She played on the 1984 MKE volleyball team that finished third at the NAIA National Championships. She won the Herman Kluge Award that year while earning NAIA All-District and Second-Team All-America honors.

**Maureen Pitrof-Morello - Class of 1987; Inducted 1997**

Pitrof was a two-time All-America honoree in volleyball, leading MKE to four-straight NAIA National Tournaments. During her career, she was named the NAIA National Tournament's Most Valuable Player and recognized as an all-district performer three times. She also played two years of basketball at MKE, helping the Panthers to the NAIA National Tournament in 1984.

**Darla Wack - Class of 1989; Inducted 1999**

Wack was a four-year letterwinner in both basketball and volleyball. She was a middle blocker and setter for the volleyball team, helping the Panthers to four-straight national tournaments. Wack was even better known for her play in basketball, where she was named to the MKE All-Century Team for the 1980's.

**Julie (Griswold) Zimdars - Class of 1991; Inducted 1999**

Zimdars earned four letters in volleyball, leading the Panthers to 128 wins in her career. She won the NACDA/Disney Scholar Athlete Award as a senior, one of just 10 student-athletes to win the award. She was also the first-ever MKE graduate to maintain a 4.0 GPA in civil engineering.

**Lisa (Wszalek) Fischer - Class of 1983; Inducted 2001**

Fischer played both volleyball and basketball at MKE. She helped the Panthers to three-straight NAIA State Championships and then led MKE to the NAIA National Tournament in 1982. In basketball, she still ranked in the top 20 in career scoring and the top 10 in career rebounding upon her hall of fame induction.

**Ericka (Malterer) King - Class of 2000; Inducted 2006**

King helped spark the stellar tradition of Panther volleyball, winning three MCC regular-season championships while earning two NCAA Tournament appearances. Individually, King earned all-league honors four times. She was also the 1996 MCC Newcomer of the Year, was named to the AVCA All-Midwest Region squad in both 1998 and 1999 and was the 1999 MCC Tournament MVP.

**Kim (Rosenberg) Farrow - Class of 1992; Inducted 2007**

Farrow was a standout in both track and field and volleyball at MKE, earning seven varsity letters in the two sports. In track, Farrow was a three-year captain who held records in the indoor 200 meters and indoor 400 meters at the conclusion of her career. In volleyball, Farrow was a team captain and outside hitter, collecting 438 kills in three seasons.

**Katie (Schneider) Pendowski - Class of 1999; Inducted 2008**

Pendowski's four-year volleyball career at MKE left her atop the school's all-time assists list. She earned first-team all-league honors in 1999 after claiming second-team all-league recognition in 1997 and 1998. She helped the Panthers to three regular-season league titles, while helping MKE to two NCAA Tournament berths. Along with her standing in the school's assists rankings, Pendowski also has the top-two single-season assist totals, including a school-record 1,558 in 1998.

**Sue (Raschka) Korpala - Class of 1999; Inducted 2009**

Korpala played on three-straight league champion volleyball teams during her career at MKE. She also helped MKE teams make the NCAA Tournament in 1998 and 1999, the first two Division I postseason appearances for the Panther volleyball program. Individually, Korpala was a

## MILWAUKEE VOLLEYBALL - BUD K. HAIDET ATHLETICS HALL OF FAME

two-time First Team All-MCC performer while also claiming MCC Player of the Year honors in 1999. Plus, she claimed First-Team American Volleyball Coaches Association All-Region honors during her senior season.

**Laura (Dallenbach) Osowski - Class of 2001; Inducted 2011**

When her career ended, Osowski was the school's all-time leader in digs and stood second on the career charts in kills. She was the MCC Player of the Year in 2000 and was an All-MCC honoree three times. She also captured AVCA All-Region honors in both 2000 and 2001 and was the MCC Defensive Player of the Year as a senior. Osowski's final career tallies included 1,534 kills and 1,600 digs. She led the Panthers in digs in all four of her seasons and still has more digs than any non-libero in school history. She also collected nine 20-kill, 20-dig efforts, the most in school history.

**Lindsey (Spoden) Vanden Berg - Class of 2003; Inducted 2012**

Vanden Berg played volleyball at Milwaukee from 2000-03. She earned All-MCC and Horizon League honors four times, was an all-region honoree twice and claimed AVCA All-America accolades in 2003. She was the AVCA Midwest Region Freshman of the Year and the MCC Newcomer of the Year in 2000.

She was a part of nothing but success as a player. The Panthers won two regular-season titles and played in three NCAA Tournaments during her time at Milwaukee, with her team compiling an 88-32 record in her four seasons.

**Karen (Fruit) Liegel - Class of 2005; Inducted 2015**

Karen (Fruit) Liegel continued the banner tradition of Milwaukee volleyball and she graduated with numerous records to her name. She was a 2004 honorable mention All-American, the same season she was named Horizon League Player of the Year. That came on the heels of being named AVCA All-Region honorable mention, Horizon League All-Tournament and All-Horizon League in 2003.

**Kathy Litzau - Inducted 2018**

Kathy Litzau was one of the most successful coaches in Horizon League volleyball history, leading the Panthers to a whopping 272 wins from 1993 through 2006. In her 14 seasons as head coach, she was named Horizon League Coach of the Year seven times and finished with a 272-152 overall record, including going 118-14 in league play over her final 10 seasons. She guided Milwaukee to eight regular-season championships and six NCAA Tournament appearances in her career.

**Cheryl (Hegemann) Berkley- Inducted 2021**

Berkley led Milwaukee to four consecutive regular-season league titles, compiling an impressive 51-5 (.911) record in the process. That was highlighted by a Horizon League Tournament championship and NCAA Tournament appearance in 2006, the same season she led the team in kills and blocks as she was named Horizon League Player of the Year and AVCA Honorable Mention All-American. A two-year team captain, Berkley was a two-time all-league selection as well as a member of the Horizon League All-Newcomer Team as a freshman. She finished her career with 1,099 kills, 750 digs, and a school-record 419 blocks, while also excelling off the court – becoming MKE's first-ever volleyball Academic All-American.

**Lauren (Felsing) Bartsch - Class of 2010; Inducted 2024**

One of the best liberos in the Midwest, culminating with Horizon League Defensive Player of the Year honors in her final season in 2009. Earned First-Team All-Horizon League status as well as AVCA Honorable Mention All-Region as a senior, capping the campaign with Horizon League Tournament MVP honors to lead the Panthers back to the NCAA Tournament for what was a second straight season. Ended her career with 1,929 digs to finish as the all-time program leader and the only player to ever top 1,900. Wrapped up her career with the second-most matches played in school history at 122, a number that still ranks fourth.

**Leanne (Felsing) Williamson - Class of 2008; Inducted 2024**

Played for Milwaukee from 2004-07, capping her career by being named Horizon League Player of the Year. Put together one of the best all-around seasons in school history in 2007, leading the nation in triple-doubles while earning American Volleyball Coaches Association All-Region and honorable mention All-America honors for a second-straight season. Finished her career with 1,146 kills, 1,329 digs and 2,264 assists while helping the Panthers to four regular-season league titles and an NCAA Tournament appearance in 2006.

YEAR-BY-YEAR SUMMARY

Year	Coach	W	L	T	Pct.	Affiliation	Conference	W	L	T	Pct.	Place	Conference Tourn.	Postseason
1973	Toni Vick	11	10		0.524		WWIAC							
1974	Toni Vick	11	9		0.550		WWIAC							
1975	Beth Norton	22	13		0.629		WWIAC							
1976	Nancy Schley	5	16		0.238		WWIAC							
1977	Nancy Schley	5	26		0.161		WWIAC							
1978	Tom Pleyte	13	27	2	0.333		WWIAC							
1979	Tom Pleyte	19	20	2	0.488		WWIAC							
1980	Tom Pleyte	41	12	2	0.764		WWIAC							
1981	Tom Pleyte	43	17		0.717		WWIAC							
1982	Tom Pleyte	48	16	2	0.742		WWIAC							
1983	Tom Pleyte	52	17	1	0.750		WWIAC							
1984	Tom Pleyte	55	4		0.932									
1985	Tom Pleyte	68	8		0.895									
1986	Tom Pleyte	56	8		0.875									
1987	Tom Pleyte	40	20		0.667									
1988	Tom Pleyte	56	9		0.862									
1989	Tom Pleyte	22	21		0.512									
1990	Tom Pleyte	17	18		0.486	NCAA DI	Independent							
1991	Tom Pleyte	10	24		0.294	NCAA DI	Independent							
1992	Tom Pleyte	3	33		0.083	NCAA DI	Independent							
1993	Kathy Litzau	6	27		0.182	NCAA DI	Mid-Con	2	16		0.111	9th		
1994	Kathy Litzau	9	26		0.257	NCAA DI	MCC	2	8		0.200	10th		
1995	Kathy Litzau	14	14		0.500	NCAA DI	MCC	4	10		0.286	6th		
1996	Kathy Litzau	16	15		0.516	NCAA DI	MCC	7	7		0.500	4th		
1997	Kathy Litzau	25	5		0.833	NCAA DI	MCC	11	1		0.917	t-1st		
1998	Kathy Litzau	25	6		0.806	NCAA DI	MCC	11	1		0.917	1st	Champions	NCAA First Round
1999	Kathy Litzau	25	4		0.862	NCAA DI	MCC	11	1		0.917	1st		NCAA First Round
2000	Kathy Litzau	23	5		0.821	NCAA DI	MCC	11	1		0.917	t-1st		NCAA First Round
2001	Kathy Litzau	20	8		0.714	NCAA DI	Horizon League	12	2		0.857	2nd	Champions	NCAA First Round
2002	Kathy Litzau	20	14		0.588	NCAA DI	Horizon League	11	3		0.786	2nd	Champions	NCAA First Round
2003	Kathy Litzau	25	5		0.833	NCAA DI	Horizon League	13	1		0.929	1st		
2004	Kathy Litzau	19	8		0.704	NCAA DI	Horizon League	13	1		0.929	1st		
2005	Kathy Litzau	20	9		0.690	NCAA DI	Horizon League	12	2		0.857	1st		
2006	Kathy Litzau	24	6		0.800	NCAA DI	Horizon League	13	1		0.929	1st	Champions	NCAA First Round
2007	Susie Johnson	26	3		0.897	NCAA DI	Horizon League	15	1		0.938	1st		
2008	Susie Johnson	23	9		0.719	NCAA DI	Horizon League	13	3		0.813	1st	Champions	NCAA First Round
2009	Susie Johnson	16	15		0.516	NCAA DI	Horizon League	10	6		0.625	t-3rd	Champions	NCAA First Round
2010	Susie Johnson	20	9		0.690	NCAA DI	Horizon League	15	1		0.938	1st		
2011	Susie Johnson	25	5		0.833	NCAA DI	Horizon League	16	0		1.000	1st	Champions	NCAA First Round
2012	Susie Johnson	9	19		0.321	NCAA DI	Horizon League	4	10		0.286	7th		
2013	Susie Johnson	18	11		0.621	NCAA DI	Horizon League	12	2		0.857	1st	Champions	NCAA First Round
2014	Susie Johnson	17	14		0.548	NCAA DI	Horizon League	10	4		0.714	2nd		
2015	Susie Johnson	9	21		0.300	NCAA DI	Horizon League	7	9		0.438	6th		
2016	Susie Johnson	15	13		0.536	NCAA DI	Horizon League	9	7		0.563	5th		
2017	Susie Johnson	12	18		0.400	NCAA DI	Horizon League	5	11		0.313	7th		
2018	Susie Johnson	8	22		0.267	NCAA DI	Horizon League	7	9		0.438	t-5th		
2019	Susie Johnson	26	6		0.813	NCAA DI	Horizon League	12	4		0.750	t-2nd		
2020	Susie Johnson	8	6		0.571	NCAA DI	Horizon League	8	6		0.571	5th		
2021	Susie Johnson	22	9		0.710	NCAA DI	Horizon League	16	2		0.889	1st		
2022	Susie Johnson	10	20		0.333	NCAA DI	Horizon League	9	9		0.500	5th		
2023	Susie Johnson	21	12		0.636	NCAA DI	Horizon League	13	5		0.722	t-2nd		
2024	Susie Johnson	20	12		0.625	NCAA DI	Horizon League	15	3		0.833	2nd		

**PROGRAM & COACHING RECORDS SUMMARY**

PROGRAM TOTALS		Overall	W	L	T	Pct.	Conference	W	L	T	Pct.
TOTAL	52 seasons		1173	704	9	0.624		329	147	0	0.691
NCAA DI	35 seasons		606	451	0	0.573		329	147	0	0.691

DIVISION I ERA		Overall	W	L	T	Pct.	Conference	W	L	T	Pct.
Susie Johnson (2007-pres.)			305	224	0	.577		196	92	0	.681
Kathy Litzau (1993-2006)			271	152	0	.641		133	55	0	.707
Tom Pleyte (1990-92)			30	75	0	.286		0	0	0	.000

PRE-DIVISION I ERA		Overall	W	L	T	Pct.
Tom Pleyte (1978-89)			513	179	9	.738
Nancy Schley (1976-77)			10	42	0	.192
Beth Norton (1975)			22	13	0	.629
Toni Vick (1973-74)			22	19	0	.537

COMBINED		Overall	W	L	T	Pct.
Tom Pleyte (1978-92)			543	254	9	.679

**YEAR-BY-YEAR STATISTICS**

Date	SP	K	K/S	E	TA	Pct	A	A/S	SA	SE	SA/S	RE	DIG	D/S	BS	BA	Total	B/S	BE	BHE
1990	129	1660	12.87	713	4703	.201	1406	10.90	206	268	1.60	250	1965	15.23	150	459	379.5	2.94	108	99
1991*	113	1202	10.64	640	3736	.150	1013	8.96	190	253	1.68	243	1629	14.42	113	314	270.0	2.39	75	115
1992	119	959	8.06	704	3521	.072	738	6.20	140	271	1.18	274	1479	12.43	92	254	219.0	1.84	91	113
1993	117	1174	10.03	761	3998	.103	1027	8.78	193	341	1.65	240	1653	14.13	57	158	136.0	1.16	75	145
1994	127	1430	11.26	815	4652	.132	1256	9.89	187	314	1.47	245	2027	15.96	89	262	220.0	1.73	65	n/a
1995	94	1186	12.62	617	3607	.158	1070	11.38	136	279	1.45	163	1526	16.23	84	197	182.5	1.94	62	47
1996	116	1574	13.57	649	4673	.198	1370	11.81	143	243	1.23	179	1837	15.84	81	388	275.0	2.37	74	57
1997	106	1602	15.11	605	4267	.234	1414	13.34	161	214	1.52	96	1854	17.49	66	294	213.0	2.01	66	68
1998	122	1919	15.73	838	5154	.210	1709	14.01	209	297	1.71	168	2226	18.25	53	418	262.0	2.15	63	36
1999	104	1770	17.02	581	4368	.272	1628	15.65	195	277	1.88	142	1822	17.52	49	300	199.0	1.91	70	27
2000	103	1657	16.09	679	4458	.219	1527	14.83	176	221	1.71	165	1925	18.69	43	424	255.0	2.48	65	40
2001	100	1615	16.15	618	4297	.232	1442	14.42	182	192	1.82	186	1792	17.92	39	353	215.5	2.15	76	26
2002	121	1853	15.31	848	4950	.203	1711	14.14	202	278	1.67	183	1942	16.05	45	466	278.0	2.30	74	48
2003	117	1820	15.56	678	4851	.235	1650	14.10	218	266	1.86	185	2001	17.10	34	489	278.5	2.38	58	46
2004	99	1497	15.12	666	4078	.204	1370	13.84	170	244	1.72	135	1566	15.82	38	389	232.5	2.35	46	58
2005	108	1748	16.19	733	4770	.213	1595	14.77	176	201	1.63	151	1902	17.61	30	492	276.0	2.56	82	78
2006	101	1678	16.61	650	4256	.242	1526	15.11	181	198	1.79	124	1772	17.54	37	351	212.5	2.10	61	76
2007	112	1845	16.47	758	5140	.211	1672	14.93	174	221	1.55	107	2268	20.25	42	435	259.5	2.32	68	64
2008	128	1632	12.75	743	4832	.184	1523	11.90	159	168	1.24	132	2158	16.86	54	454	281.0	2.20	59	80
2009	121	1541	12.74	723	4577	.179	1429	11.81	97	136	0.80	132	2151	17.78	50	466	283.0	2.34	41	51
2010	110	1394	12.67	559	3989	.209	1292	11.75	119	120	1.08	132	1892	17.20	50	497	298.5	2.71	37	40
2011	108	1505	13.94	602	4111	.220	1386	12.83	108	140	1.00	86	1815	16.81	53	438	272.0	2.52	53	24
2012	112	1391	12.44	669	4164	.173	1300	11.63	99	129	0.88	132	1766	15.77	48	368	232.0	2.07	62	53
2013	106	1442	13.60	561	3891	.226	1352	12.75	95	154	0.90	124	1680	15.85	57	335	224.5	2.12	39	27
2014	110	1567	14.25	661	4055	.223	1476	13.42	138	243	1.25	110	1678	15.25	48	316	206.0	1.87	40	24
2015	116	1489	12.84	709	4170	.187	1390	11.98	120	157	1.03	113	1751	15.09	55	303	206.5	1.78	49	15
2016	108	1362	12.61	636	3802	.191	1270	11.76	108	142	1.00	130	1594	14.76	65	388	259.0	2.40	48	8
2017	112	1534	13.70	666	4068	.213	1453	12.97	123	159	1.10	131	1645	14.69	60	335	227.5	2.03	46	22
2018	114	1450	12.72	684	4508	.170	1372	12.04	112	172	0.98	148	1963	17.22	21	344	193.0	1.69	37	23
2019	119	1706	14.34	614	4589	.238	1600	13.45	176	193	1.48	125	2080	17.48	33	292	179.0	1.50	31	21
2020^	49	680	13.88	311	1940	.190	643	13.12	62	98	1.27	87	915	18.67	18	94	65.0	1.33	18	13
2021	115	1639	14.25	531	4029	.275	1542	13.41	179	185	1.56	136	1801	15.66	45	270	180.0	1.57	32	11
2022	106	1328	12.53	544	3694	.212	1228	11.58	100	150	0.94	185	1469	13.86	38	346	211.0	1.99	54	54
2023	127	1661	13.08	563	4308	.255	1546	12.17	166	183	1.31	208	1827	14.39	62	435	279.5	2.20	55	29
2024	123	1570	12.76	597	4641	.210	1445	11.75	164	197	1.33	221	2076	16.88	54	368	238.0	1.93	37	4

\*Final stat totals are missing matches vs. Charleston Southern, Coastal Carolina and Chicago State ^Due to COVID-19 pandemic, a condensed schedule was played in spring 2021

The Milwaukee women's volleyball program has been a part of the athletics department for a half century, officially recording its inception in 1973.

Of the 50 seasons of volleyball at the school, the team has finished .500 or better 36 times. In its days as an NAIA school with some 60-plus matches per season on the slate, MKE won at least 40 matches nine times and at least 50 matches on five occasions. In Division I play, MKE has won at least 20 matches 15 times.

The first year on record for volleyball at Milwaukee was 1973, when Toni Vick led the team to an 11-10 record. The first match on record came Oct. 10 at Carthage, when the Panthers dropped a 2-0 decision. Vick also coached the team in 1974 before Beth Norton coached the team for a single season in 1975. That season, MKE claimed a win over crosstown rival Marquette and posted a six-match winning streak in tallying a 22-13 record.

Nancy Schley took over as head coach for the next two seasons and the highlight of those years came in 1977, when the Klotsche Center opened. With more than 200 people in attendance, the Panthers dropped matches to both Carthage and Carroll.

Tom Pleyte took over as head coach in 1978 and the Panthers began to move toward prominence in the state and in NAIA competition. Milwaukee's first 40-plus win season came in 1980, when the Panthers went 41-12-2. Playing against mainly in-state competition, MKE posted winning streaks of 11, 10, and seven matches. The Panthers also claimed their first of four-straight Wisconsin Women's Intercollegiate Athletic Conference titles.

Milwaukee followed a similar path in 1981, winning 43 matches and dominating its in-state competition. MKE posted winning streaks of 15 and 12 matches and advanced back to AIAW regional competition by winning the WWIAC regular season and tournament crowns. But, the season ended when the Panthers dropped three matches at the regional level.

The 1982 season started a run of national tournament appearances for the Panthers. MKE rolled through most of the regular season, winning 17-straight matches at one point. The Panthers earned the national tournament berth by winning their first District 14 crown and then Milwaukee went 1-2 in its first na-

tional tournament appearance.

Milwaukee would reach an even greater level of success over the next four seasons, as the Panthers regularly dominated most of their regular-season competition and set their sights on improving their national finish. In 1983, MKE won a total of 52 matches and stood 2-1 after the first day of competition at nationals. A loss to St. Mary's the next day dashed the hopes of a crown, but MKE split its final two tourney matches and claimed a fifth-place national finish.

In 1984, the Panthers lost just two of its 57 matches prior to nationals. In fact, the Panthers carried a 33-match winning streak into the national tournament. That streak grew to 38-straight wins after MKE opened tournament play with five-straight victories. But, standing in the way of the Panthers and a national title were two traditionally-dominant schools from Hawai'i. Milwaukee dropped a hard-fought 2-1 decision to Hawai'i-Hilo and then fell 2-0 to BYU Hawai'i in settling for a best-ever third-place national finish.

Not to be outdone, the 1985 squad won 68 matches and posted a 40-match winning streak in returning to the national tournament for the fourth-straight year. MKE fell to UW-Parkside in early district play but the Panthers responded to beat Parkside twice later in the competition to advance. This time, the tournament came to the Klotsche Center and the Panthers did all they could to take advantage of their home-court edge. Milwaukee won six national tournament matches, setting a school record and earning a fourth-place national finish.

Milwaukee was competitive nationally in the final three years it was eligible for NAIA competition. In 1986, the Panthers won 29-straight matches in the regular season and then went 2-2 in the national tournament, earning a ninth-place finish. In 1987, MKE split their first four matches at nationals before winning a pair of one-game playoffs to stay alive in the competition. Milwaukee lost its next two and had to settle for a seventh-place finish.

Milwaukee's final national tournament appearance came in 1988, as the Panthers won 52 matches during the regular season. MKE won its first three matches in the national tournament but again ran into a roadblock from Hawai'i in its quest to advance deeper. Hawai'i-Hilo claimed a pair of wins over MKE

## LEAGUE CHAMPIONSHIPS

Milwaukee has been a part of three conferences in its volleyball history. The Panthers played in the Wisconsin Women's Intercollegiate Athletic Conference prior to moving to Division I. MKE has since played in the Mid-Continent Conference and Midwestern Collegiate Conference (MCC)/Horizon League.

### WWIAC

1980 Regular Season  
1981 Regular Season  
1981 Tournament  
1982 Regular Season  
1982 Tournament  
1983 Regular Season  
1983 Tournament

### MCC/Horizon League

1997 Regular Season (t-Butler)  
1998 Regular Season  
1998 Tournament  
1999 Regular Season  
2000 Regular Season (t-Loyola Chicago)  
2001 Tournament  
2002 Tournament  
2003 Regular Season  
2004 Regular Season  
2005 Regular Season  
2006 Regular Season  
2006 Tournament  
2007 Regular Season  
2008 Regular Season  
2008 Tournament  
2009 Tournament  
2010 Regular Season  
2011 Regular Season  
2011 Tournament  
2013 Regular Season  
2013 Tournament  
2021 Regular Season

and the Panthers settled for a seventh-place finish.

This era of great success on the national stage was also highlighted by the national recognition a number of Panther players received. Jaci Clark became MKE's first volleyball All-American when she earned honorable mention honors from the NAIA in 1982. Then, in 1984, Maureen Pitrof and Carol Busche each earned All-America honors, with Pitrof repeating the feat in 1985.

Darla Wack and Sandy Festge (honorable mention) also were named All-Americans in 1985. Milwaukee's success in the national tournament also led to a number of individuals being recognized, including Pitrof earning most valuable player honors for the 1984 tournament.

Milwaukee's move into Division I competition in 1990 brought new challenges for the Panther volleyball program. The team struggled in the early 1990's before a coaching change led the program into Division I prominence.

The Kathy Litzau era in Milwaukee began in 1993, as the former Notre Dame standout took over a program that won just three games in 1992 and had the team at .500 by the 1995 season. The breakthrough year in Division I competition then came in 1997, when the Panthers won a then school-record 25 matches and tied Butler for the Midwestern Collegiate Conference title. MKE won 14-straight matches before falling to Loyola in the league tournament and missing out on an NCAA Tournament berth.

The script was similar in 1998, as MKE tied the school record with 25 more wins and won its second-straight regular season league crown. But, this time around, the Panthers came through in the league tournament, claiming a 3-2 win over Loyola in the title match to earn the school's first-ever berth in the NCAA Division I Volleyball Tournament. The Panthers entered post-season with wins in 18 of their last 19 matches before falling to Texas in the first round of the NCAA Tournament.

Milwaukee wasted little time in making its mark in 1999, opening its home schedule with an upset win over ninth-ranked Wisconsin. That win would come in handy later in the season when, after again winning the regular season MCC title, the Panthers were upset by Loyola in the league tournament. But, MKE earned an at-large berth into the NCAA Tournament, where it fell to Illinois, 3-1, in Gainesville, Fla. MKE again earned an at-large berth into the NCAA Tournament in 2000. The Panthers won 14-straight matches before being upset by Butler in the league tournament. But, 23 wins were enough to send MKE into a first-round tournament matchup with Michigan State, where the Panthers fell, 3-1.

The most recent seasons of volleyball have seen the Panthers continue their dominance over the Horizon League. In 2001, MKE

dropped five of its first nine matches against a tough schedule but then lost just two matches in the rest of the regular season. As the No. 2 seed in the league tournament, and playing on their home floor, the Panthers swept through the Horizon League Tournament to earn a trip to Madison for the NCAA Tournament. Once there, the Panthers fell to the host Badgers but still finished the season with 20 wins.

The next season, Milwaukee once more struggled with a tough schedule early but rounded into form just in time. Again holding the second seed in the league tournament, MKE won three-straight matches - including a five-game win over Loyola in the title match - to earn the crown and another NCAA Tournament berth. In the tourney, the Panthers faced off with Northern Iowa and nearly pulled off the upset before falling, 3-1.

In each of the next three seasons, Milwaukee was close to unbeatable in Horizon League regular-season play, winning 38 of its 42 matches. But, the Panthers were upset victims in the league tournament in all three years, keeping them out of the NCAA Tournament.

Then, in 2006, the Panthers turned a stellar regular season into a return to the NCAA Tournament. MKE won 13 of 14 league contests and 24 matches overall before being knocked out of postseason play by Iowa State. The season was highlighted by a school-record 15-match winning streak and marked the ninth 20-win season in the last 10 years for MKE. Plus, the season turned out to be the final one for Kathy Litzau as head coach.

Susie Johnson then moved from her role as associate head coach up to head coach and has continued the amazing recent success of the Panthers. In her first season, she directed Milwaukee to a school-record 26 victories and a fifth-straight Horizon League regular season title. In the following three years, Johnson helped the Panthers to a pair of NCAA Tournament appearances. In five of her 15 seasons, Johnson has been named Horizon League Coach of the Year, highlighted by the 2011 team that finished a perfect 16-0 in league play and 25-5 overall before loss to Iowa State in Ames, Iowa in the National Tournament. In 2013, the Panthers bounced back from an injury-plagued campaign to make their 10th NCAA Tournament. MKE captured its fifth regular season crown under Johnson in 2021 behind a 22-9 overall mark and 16-2 record in league play.

### POSTSEASON HISTORY

MKE's volleyball history has included a total of 14 national tournament appearances. The first seven came when the school was a part of NAIA competition, while the last seven have come in the NCAA Division I Tournament. MKE's best-ever national finish was third in the NAIA National Championship in 1984.

**1982 NAIA National Tournament**  
1-2; t-12th

**1983 NAIA National Tournament**  
3-3; 5th

**1984 NAIA National Tournament**  
5-2; 3rd

**1985 NAIA National Tournament**  
6-2; 4th

**1986 NAIA National Tournament**  
2-2; t-9th

**1987 NAIA National Tournament**  
3-3; t-7th

**1988 NAIA National Tournament**  
3-3; t-7th

**1998 NCAA Tournament**  
*(at Austin, Texas)*  
12/4 - lost vs. Texas, 3-0

**1999 NCAA Tournament**  
*(at Gainesville, Fla.)*  
12/4 - lost vs. Illinois, 3-1

**2000 NCAA Tournament**  
*(at Los Angeles, Calif.)*  
12/2 - lost vs. Michigan State, 3-1

**2001 NCAA Tournament**  
*(at Madison, Wis.)*  
12/1 - lost at Wisconsin, 3-0

**2002 NCAA Tournament**  
*(at Cedar Falls, Iowa)*  
12/6 - lost at Northern Iowa, 3-1

**2006 NCAA Tournament**  
*(at Madison, Wis.)*  
12/1 - lost vs. Iowa State, 3-0

**2008 NCAA Tournament**  
*(at Champaign, Ill.)*  
12/5 - lost at Illinois, 3-0

**2009 NCAA Tournament**  
*(at Champaign, Ill.)*  
12/3 - lost vs. Dayton, 3-2

**2011 NCAA Tournament**  
*(at Ames, Iowa)*  
12/2 - lost at Iowa State, 3-0

**2013 NCAA Tournament**  
*(at Madison, Wis.)*  
12/6 - lost at Wisconsin, 3-0

ALL-TIME ROSTER (SINCE 1981)

Allison, Carly	2000-01	Gabrielsen, Jamie	2004-07	Lemberger, Teresa	1993
Alt, Robin	2000-03	Gamalski, Lori	1997	Lewis, Alex	2024
Anderson, Rhonda	1994-97	Gehl, Carla	1992-93	<b>Lipski, Bella</b>	<b>2023-25</b>
Aquino, Sandy	1981	Geurts, Bri	2021-24	Look, Mary	19383-84
Aquino, Suzzette	1981-82	<b>Goba, Kati</b>	<b>2023-25</b>	Loveall, Emma	2020-21
Bailey, Laina	1999-2002	Golabowski, Taylor	2011-14	Machmuellerm, Kathy	1981-82
Balsiger, Diana	1992-95	Goodnature, Lisa	1981	Malone, Madi	2021-24
Bartz, Anna	2009-12	Grabowski, Jess	2018-21	Malterer, Ericka	1996-99
Becker, Tricia	1986-89	Granger, Linda	1989-90, 1992-93	Manicki, Megan	1994
Beneby, Czhen	2022-24	Graves, Lakyn	2022-24	Mansfield, Taylor	2015-16
Berg, Jena	2009-10	Greil, Beth	1985-88	Mattson, Kaisa	2013-15
Billman, Denise	1983-86	Griswold, Julie	1987-91	McDonald, Amanda	2016
Blake, Kaley	2020-23	Gruber, Taylor	2013-15	McMahon, Kris	1986-90
Blanchard, Hannah	2011-14	Grzebiem, Allison	2018-19	McNab, Molly	2002-05
Blom, Tracie	1987, 1989-90	<b>Hansen, Emily</b>	<b>2024-25</b>	Miller, Ari	2019-23
Bohn, Shelly	1991	Hauer, Karen	1983-86	Miller, Jenna	2017-20
Book, Sydney	2016	Hegemann, Cheryl	2003-06	Miller, Karen	1984-86
<b>Bosetski, Braylin</b>	<b>2025</b>	Heilemann, Carmen	2017-21	Miller, Marla	1993-95
Boutin, Tari	2000-02	<b>Herrero, Carol</b>	<b>2025</b>	Millis, Mackenzie	2008-11
Boyce, Dana	1996-97	Herron, Sammi	2012-15	Moan, Maddie	2022
Burns, Meaghnann	1998	Hintze, Lauren	2007-10	Moore, Sarah	2003-06
Busche, Carol	1981-84	Hoppa, Julie	1983-84	Mongan, Kailynn	2017-19
Carbiener, Michelle	1991-94	Hornik, Becky	1995, 1997-98	Mroczeni, Makenzie	2017-20
Carrie, Laurie	1983-85	House, Liz	1986-87, 1989-90	Mulvey, Maisey	2012-13
Catalano, Tatum	2021-24	<b>Hutchings, Hailey</b>	<b>2025</b>	Naber, Kari	1994-97
Cattanach, Larissa	1999-2000, 2002-03	Hutkowski, Sharon	1982	Nelson, Breit	2004-07
Cerniauskaite, Kleja	2018-21	Jahnke, Kristin	1992-95	Neuberger, Rachel	2010-13
Chapman, Erin	1994-97	Jakscht, Mati	2019-23	<b>Noble, Josie</b>	<b>2025</b>
Chart, Joan	1987	Jansen, Melissa	2008-11	Oaks, Katie	2005
Chery, Natalie	2007-09	<b>Johnson, Josie</b>	<b>2022-25</b>	O'Brien, Mary Beth	2008-11
Clark, Jaci	1981-82	Jones, Celine	2015	Olsen, Annette	1984
<b>Cook, Hallie</b>	<b>2024-25</b>	Kalous, Jess	2014-17	Olsen, Jennifer	1989-92
Coughlin, Moira	1998-2001	Kartalovic, Sara	2017-18	Olsen, Mykie	2014-17
Czizek, Jennifer	1982	Keller, Nicki	1990	Olson, Kelley	2004-07
Dallenbach, Laura	1998-2001	<b>Kellner, Julia</b>	<b>2025</b>	O'Neill, Julie	1998
David, Melissa	2003-06	Kiekhofer, Louise	2016-19	Ostendorf, Kris	2985-88
Dawson, Katie	1995	Kieliszowski, Vicki	1987-88	Peters, Becky	2005-08
Deidrich, Lisa	1991-94	Kleman, Marissa	2020-21	Petersen, Gina	2002
Dore, Jenn	2016-19	Klopp, Julie	1988-90	Pitrof, Maureen	1982-85
Dummer, Deb	1985-88	Knudson, Karen	1983-85	Plinska, Amy	1991
Dunbar, Maggie	2012-15	Koenen, Abby	2018-21	Potochich, Sue	1981-84
Egerer, Elizabeth	2010-12	Kolinske, Julie	2011-14	Potter, Morgan	2008-11
Ellison, Vicki	1998-99	Konopka, Maike	1981	Potts, Sarah	2000-03
<b>Erdmann, Kara</b>	<b>2022-25</b>	Kort, Kim	1983-85	Price, Kayla	2011-15
<b>Eschenbach, Annie</b>	<b>2025</b>	Kremer, Linda	1983	Price, Kim	1991-92
Felsing, Lauren	2006-09	Krill, Keelyn	1997	Prondzinski, Lisa	1988-90
Felsing, Leanne	2004-07	Krubsack, Kristen	1999-2002	Raschka, Sue	1996-99
Fenendael, Kathy	1992-93	Krueger, Katie	2001	Reikowski, Jolene	1988-89
Ferguson, Monica	2003-06	Krumins, Heidi	1992-95	Reuter, Deb	1987
Festge, Sandy	1985	Kuebbing, Rachel	2002-05	Rose, Ginger	1995-96
Fitzgerald, Anne	1998	Kunes, Kelli	2006	Rosenberg, Kim	1989-92
Fitzgerald, Kristen	1998	Lange, Melissa	2002-05	Ruiz, Myanna	2013-16
Fitzgerald, Kristin	1995-98	Larson, Kim	1983-85	Rupso, Vicki	1990-91
Fruit, Karen	2001-04	Latzig, Nicole	2012-15		
		Lehman, Kerri	1988		

Scheib, Debbie	1991-93
Schloemer, Julie	1992-95
Schloemer, Laura	1991
Schmitting, Natalie	2007-10
Schmitz, Maddie	2013-15
<b>Schmitz, Natalie</b>	<b>2022-25</b>
Schneider, Katie	1996-99
Schrader, Sarah	2020-23
<b>Schuetz, Ella</b>	<b>2025</b>
Schuh, Kerri	2008-11
Schulman, Debbie	1981-82
Schultz, Caitlin	2015-17
Schurla, Chrissy	1998-2001
Scott, Rachel	2022-24
Simonton, Amber	2012-14
Sliva, Sarah	2007-08
Smith, Lisa	1984-85
<b>Soerens, Jenna</b>	<b>2024-25</b>
Solomon, Kathy	1981-82
Spaulding, Lauren	2018-21
Spoden, Lindsey	2000-03
Steas, Judy	1983
Sueppel, Maddie	2007-10
Swirth, Sue	1989-91
Taglienti, Laura	1988-91
Taylor, Teagan	2015-16
Thiel, Lynda	1999
Thiel, Morgan	2019-20
<b>Tomic, Milica</b>	<b>2024-25</b>
Trawitzke, Samantha	2008-11
Uselding, Lexie	2016-19
<b>Vanda, Sam</b>	<b>2025</b>
Vande Berg, Trudy	1994-97
Vaughn, Riley	2018-21
Vilter, Nicole	2004-07
Volpis, Shanon	2018
Volpis, Shari	2018-19
Vukovic, Lauren	2003
Wack, Darla	1982-85
Wallenberger, Bridget	2016-17
Weber, Stephanie	1985-88
Weigand, Jackie	1989, 1991-92
Whitford, Jori	1987-89
Wickman, Jan	1985-6
Wiedholz, Patty	1981
Wiersma, Arianna	2012-14
Wilks, Kylie	2016-19
Williams, Maddie	2015-16
Willis, Debbie	1983
Wire, Gabby	2024
Wszalek, Lisa	1981-82
Yankus, Julie	1998-2001
Zaporski, Kellye	2006-09

YEARLY LEADERS

<u>KILLS</u>		
2024	Madi Malone	397
2023	Madi Malone	428
2022	Madi Malone	292
2021	Ari Miller	411
2020	Ari Miller	161
2019	Carmen Heilemann	345
2018	Kylie Wilks	241
2017	Bridget Wallenberger	417
2016	Bridget Wallenberger	308
2015	Maggie Dunbar	351
2014	Julie Kolinske	453
2013	Julie Kolinske	343
2012	Julie Kolinske	399
2011	Kerri Schuh	360
2010	Kerri Schuh	279
2009	Jena Berg	389
2008	Becky Peters	440
2007	Jamie Gabrielsen	496
2006	Cheryl Hegemann	365
2005	Cheryl Hegemann	349
2004	Karen Fruit	<b>512</b>
2003	Karen Fruit	481
2002	Sarah Potts	450
2001	Laura Dallenbach	363
2000	Laura Dallenbach	429
1999	Ericka Malterer	381
1998	Ericka Malterer	453
1997	Keelyn Krill	391
1996	Ericka Malterer	398
1995	Kristin Jahnke	259
1994	Marla Miller	262
1993	Kristin Jahnke	248
1992	Jackie Weigand	191
1991	Laura Taglienti	274
1990	Laura Taglienti	386



Julie Kolinske

<u>KILLS PER SET (Minimum 50 Sets)</u>		
2024	Madi Malone	3.23
2023	Madi Malone	3.37
2022	Ari Miller	3.20
2021	Ari Miller	3.57
2020	Ari Miller	3.29
2019	Carmen Heilemann	2.90
2018	Carmen Heilemann	2.93
2017	Bridget Wallenberger	3.72
2016	Caitlin Schultz	3.03
2015	Maggie Dunbar	3.16

2014	Julie Kolinske	4.16
2013	Julie Kolinske	3.24
2012	Julie Kolinske	3.73
2011	Elizabeth Egerer	3.54
2010	Kerri Schuh	2.88
2009	Jena Berg	3.21
2008	Becky Peters	3.44
2007	Jamie Gabrielsen	4.51
2006	Cheryl Hegemann	3.61
2005	Rachel Kuebbing	3.43
2004	Karen Fruit	<b>5.17</b>
2003	Karen Fruit	4.22
2002	Sarah Potts	3.72
2001	Laura Dallenbach	3.70
2000	Laura Dallenbach	4.17
1999	Ericka Malterer	3.81
1998	Ericka Malterer	3.87
1997	Keelyn Krill	3.91
1996	Ericka Malterer	3.49
1995	Kristin Jahnke	2.85
1994	Marla Miller	2.52
1993	Linda Granger	2.53
1992	Jackie Weigand	1.71
1991	Laura Taglienti	2.69
1990	Laura Taglienti	3.16

<u>ATTACK PERCENTAGE</u>		
2024	Alexis Lewis	.244
2023	Ari Miller	.372
2022	Ari Miller	.333
2021	Ari Miller	<b>.387</b>
2020	Ari Miller	.324
2019	Jenna Miller	.290
2018	Shanon Volpis	.274
2017	Bridget Wallenberger	.310
2016	Bridget Wallenberger	.259
2015	Maddie Williams	.259
2014	Nicole Latzig	.333
2013	Rachel Neuberger	.354
2012	Rachel Neuberger	.294
2011	Rachel Neuberger	.327
2010	Rachel Neuberger	.269
2009	Maddie Sueppel	.251
2008	Maddie Sueppel	.284
2007	Natalie Schmitting	.284
2006	Sarah Moore	.325
2005	Sarah Moore	.285
2004	Sarah Moore	.227
2003	Larissa Cattanach	.312
2002	Lindsey Spoden	.266
2001	Chrissy Schurla	.289
2000	Chrissy Schurla	.287
1999	Chrissy Schurla	.329
1998	Ericka Malterer	.270
1997	Trudy Vande Berg	.292
1996	Trudy Vande Berg	.277
1995	Trudy Vande Berg	.252
1994	Trudy Vande Berg	.218
1993	Linda Granger	.169
1992	Jennifer Olson	.177
1991	Kim Rosenberg	.225
1990	Traci Blom	.277

<u>ASSISTS</u>		
2024	Josie Johnson	645
2023	Josie Johnson	671
2022	Kaley Blake	577
2021	Rylie Vaughn	1071
2020	Rylie Vaughn	288
2019	Rylie Vaughn	727
2018	Jenn Dore	634
2017	Jenn Dore	1307
2016	Jenn Dore	1142
2015	Kayla Price	1165
2014	Kayla Price	1101
2013	Kayla Price	1020
2012	Hannah Blanchard	601
2011	Kayla Price	1180
2010	Jena Berg	848
2009	Kellye Zaporski	803
2008	Samantha Trawitzke	750
2007	Leanne Felsing	827
2006	Leanne Felsing	1042
2005	Melissa Lange	1117
2004	Melissa Lange	1196
2003	Lindsey Spoden	1387
2002	Lindsey Spoden	1403
2001	Lindsey Spoden	1179
2000	Lindsey Spoden	1264
1999	Katie Schneider	1468
1998	Katie Schneider	<b>1558</b>
1997	Katie Schneider	1283
1996	Katie Schneider	967
1995	Kari Naber	983
1994	Kari Naber	999
1993	Julie Schloemer	547
1992	Julie Schloemer	381
1991	Amy Plinska	668
1990	Julie Klopp	797

<u>ACES</u>		
2024	Lakyn Graves	31
2023	Sarah Schrader	36
2022	Kaley Blake	24
2021	Rylie Vaughn	39
2020	Rylie Vaughn	13
2019	Kylie Wilks	37
2018	Jess Grabowski	23
2017	Jenn Dore	25
2016	Bridget Wallenberger	23
2015	Kayla Price	23
2014	Taylor Golabowski	33
2013	Myanna Ruiz	24
2012	Anna Bartz	27
2011	Kerri Schuh	25
2010	Morgan Potter	23
2009	Lauren Hintze	22
2008	Lauren Hintze	35
2007	Becky Peters	29
2006	Cheryl Hegemann	36
2005	Leanne Felsing	39
2004	Karen Fruit	45
2003	Lindsey Spoden	<b>54</b>
2002	Karen Fruit	48
2001	Laura Dallenbach	45
2000	Lindsey Spoden	38
1999	Katie Schneider	44

1998	Moira Coughlin	35
1997	Keelyn Krill	28
1996	Kristin Fitzgerald	32
1995	Marla Miller	23
1994	Marla Miller	40
1993	Marla Miller	33
1992	Jackie Weigand	46
1991	Vicki Rupso	38
1990	Vicki Rupso	36

#### DIGS

2024	Kara Erdmann	<b>719</b>
2023	Sarah Schrader	390
2022	Sarah Schrader	324
2021	Jess Grabowski	485
2020	Jess Grabowski	211
2019	Jess Grabowski	602
2018	Jess Grabowski	561
2017	Mykie Olsen	467
2016	Myanna Ruiz	480
2015	Myanna Ruiz	579
2014	Taylor Golabowski	480
2013	Taylor Golabowski	488
2012	Anna Bartz	483
2011	Morgan Potter	510
2010	Morgan Potter	514
2009	Lauren Felsing	572
2008	Lauren Felsing	645
2007	Becky Peters	508
2006	Becky Peters	458
2005	Becky Peters	517
2004	Karen Fruit	329
2003	Karen Fruit	436
2002	Sarah Potts	398
2001	Laura Dallenbach	368
2000	Laura Dallenbach	424
1999	Laura Dallenbach	363
1998	Laura Dallenbach	445
1997	Keelyn Krill	364
1996	Ericka Malterer	298
1995	Kristin Jahnke	295
1994	Marla Miller	310
1993	Marla Miller	253
1992	Kristin Jahnke	245
1991	Vicki Rupso	268
1990	Traci Blom	301

#### DIGS PER SET (Minimum 50 Sets)

2024	Kara Erdmann	<b>5.85</b>
2023	Sarah Schrader	3.25
2022	Sarah Schrader	3.31
2021	Jess Grabowski	4.22
2020	Jess Grabowski	5.02
2019	Jess Grabowski	5.06
2018	Jess Grabowski	4.92
2017	Mykie Olsen	4.17
2016	Myanna Ruiz	4.44
2015	Myanna Ruiz	4.99
2014	Taylor Golabowski	4.36
2013	Taylor Golabowski	4.60
2012	Anna Bartz	4.31
2011	Morgan Potter	4.77
2010	Morgan Potter	4.67
2009	Lauren Felsing	4.73
2008	Lauren Felsing	5.04
2007	Becky Peters	4.54
2006	Becky Peters	4.58
2005	Becky Peters	4.79
2004	Karen Fruit	3.32
2003	Karen Fruit	3.82
2002	Sarah Potts	3.29
2001	Laura Dallenbach	3.76
2000	Laura Dallenbach	4.12
1999	Laura Dallenbach	3.63
1998	Laura Dallenbach	3.84
1997	Keelyn Krill	3.64
1996	Katie Schneider	2.73
1995	Kristin Jahnke	3.24
1994	Marla Miller	2.98
1993	Marla Miller	2.66
1992	Kristin Jahnke	2.43
1991	Vicki Rupso	2.50
1990	Traci Blom	2.43

#### TOTAL BLOCKS

2024	Lakyn Graves	130
2023	Ari Miller	<b>135</b>
2022	Ari Miller	91
2021	Ari Miller	84
2020	Ari Miller	42
2019	Ari Miller	99
2018	Abby Koenen	61
2017	Bridget Wallenberger	118
2016	Jess Kalous	116
2015	Maddie Williams	69
2014	Nicole Latzig	82
2013	Rachel Neuberger	114
2012	Rachel Neuberger	126
2011	Rachel Neuberger	124
2010	Natalie Schmitting	128
2009	Natalie Schmitting	132
2008	Natalie Schmitting	127
2007	Natalie Schmitting	123
2006	Cheryl Hegemann	111
2005	Sarah Moore	131
2004	Cheryl Hegemann	87
2003	Cheryl Hegemann	118
2002	Larissa Cattanach	107
2001	Chrissy Schurla	83
2000	Larissa Cattanach	130
1999	Chrissy Schurla	95
1998	Sue Raschka	118

1997	Trudy Vande Berg	107
1996	Kristin Fitzgerald	128
1995	Trudy Vande Berg	87
1994	Trudy Vande Berg	92
1993	Kristin Jahnke	57
1992	Lisa Diedrich	59
1991	Jennifer Olson	110
1990	Traci Blom	152

#### BLOCKS PER SET (Minimum 50 Sets)

2024	Lakyn Graves	1.06
2023	Ari Miller	1.06
2022	Ari Miller	1.02
2021	Ari Miller	0.73
2020	Ari Miller	0.86
2019	Ari Miller	0.83
2018	Shanon Volpis/Mroczenski	0.80
2017	Bridget Wallenberger	1.05
2016	Jess Kalous	1.16
2015	Jess Kalous	0.83
2014	Kaisa Mattson	0.84
2013	Rachel Neuberger	1.08
2012	Rachel Neuberger	1.16
2011	Rachel Neuberger	1.15
2010	Natalie Schmitting	1.16
2009	Natalie Schmitting	1.09
2008	Natalie Schmitting	0.99
2007	Natalie Schmitting	1.10
2006	Cheryl Hegemann	1.10
2005	Sarah Moore	1.24
2004	Cheryl Hegemann	0.94
2003	Cheryl Hegemann	1.23
2002	Molly McNab	1.17
2001	Carly Allison	0.89
2000	Larissa Cattanach	<b>1.26</b>
1999	Chrissy Schurla	0.93
1998	Sue Raschka	1.04
1997	Trudy Vande Berg	1.04
1996	Kristin Fitzgerald	1.11
1995	Trudy Vande Berg	0.96
1994	Trudy Vande Berg	0.78
1993	Kristin Jahnke	0.49
1992	Lisa Diedrich	0.76
1991	Jennifer Olson	1.07
1990	Traci Blom	1.23



Laura Dallenbach



Natalie Schmitting

## NCAA DIVISION I TRIPLE DOUBLES (37)

**Myanna Ruiz**

9/19/14 vs. LIU-Brooklyn (11K, 17A, 10D)  
 9/27/14 vs. Valparaiso (17K, 25A, 15D)  
 10/3/14 vs. Green Bay (12K, 24A, 10D)

**Kerri Schuh**

10/23/10 vs. Cleveland St. (11K, 15D, 10A)

**Jena Berg**

9/3/10 vs. North Dakota St. (10K, 17D, 25A)

**Leanne Felsing**

8/26/05 vs. Drake (15K, 15D, 21A)  
 8/27/05 at Iowa (19K, 14D, 16A)  
 9/2/05 vs. Mississippi State (14K, 20D, 16A)  
 9/3/05 vs. Georgetown (13K, 17D, 32A)  
 9/9/05 vs. Northern Iowa (21K, 10D, 13A)  
 9/16/05 at Cincinnati (19K, 14D, 44A)  
 10/21/06 at Cleveland St. (12K, 20D, 24A)  
 8/25/07 vs. Syracuse (17K, 22D, 32A)  
 8/25/07 vs. Gardner-Webb (18K, 10D, 11A)  
 9/1/07 vs. Binghamton (14K, 12D, 23A)  
 9/7/07 vs. Virginia Tech (18K, 18D, 24A)  
 9/7/07 vs. Cincinnati (10K, 10D, 37A)  
 9/15/07 at Loyola Chicago (16K, 16D, 28A)  
 9/18/07 at Northern Illinois (20K, 19D, 36A)  
 9/21/07 vs. Butler (10K, 13D, 37A)  
 10/2/07 vs. Green Bay (11K, 13D, 26A)  
 10/7/07 vs. Valparaiso (19K, 11D, 28A)  
 10/12/07 vs. Loyola Chicago (20K, 15D, 24A)  
 10/17/07 vs. Marquette (14K, 14D, 27A)  
 10/19/07 vs. Cleveland State (19K, 23D, 30A)  
 10/20/07 vs. Youngstown (22K, 13D, 25A)  
 11/2/07 at Green Bay (14K, 25D, 33A)  
 11/9/07 at Wright State (11K, 14D, 29A)  
 11/16/07 vs. Loyola Chicago (23K, 14D, 39A)  
 11/17/07 vs. Valparaiso (15K, 10D, 29A)

**Lindsey Spoden**

9/13/03 vs. Sacramento State (10K, 15D, 62A)  
 11/22/03 at Butler (12K, 17D, 50A)

**Kristin Fitzgerald**

9/22/96 at Georgia State (15K, 10D, 10B)

**Heidi Krumins**

10/7/94 at NE Illinois (13K, 13D, 11B)

**Tracie Blom**

11/4/90 vs. Akron (12K, 11D, 10B)  
 11/15/90 at NE Illinois (20K, 11D, 11B)

**Liz House**

11/8/90 vs. UIC (13K, 10D, 11B)

## NCAA DIVISION I 20-20 CLUB (33)

**Josie Johnson**

11/8/24 at Robert Morris 26-23

**Rylie Vaughn**

10/05/19 at Youngstown State 20-20  
 10/13/19 at Oakland 27-21  
 2/09/21 vs. Green Bay 28-23  
 9/30/21 vs. Northern Kentucky 48-21  
 10/1/21 vs. Wright State 60-23

**Jena Berg**

11/20/09 vs. Green Bay 21-24

**Jamie Gabrielsen**

8/25/07 vs. Syracuse 31-20  
 9/18/07 at Northern Illinois 27-20

**Karen Fruit**

9/13/03 vs. Sacramento State 22-24  
 10/31/03 at Green Bay 24-22  
 11/7/03 vs. Loyola 26-23  
 11/15/03 at Wright State 20-23  
 10/29/04 at Loyola Chicago 25-22

**Sarah Potts**

9/13/03 vs. Sacramento State 21-24

**Chrissy Schurla**

11/4/00 at Butler 20-20

**Laura Dallenbach**

9/25/98 at Butler 20-24  
 10/31/98 at UIC 27-20  
 9/9/00 vs. Austin Peay 25-23  
 10/6/00 vs. Butler 20-20  
 10/18/00 at DePaul 30-27  
 10/21/00 vs. Cincinnati 27-24  
 11/3/00 at Wright State 23-31  
 11/4/00 at Butler 20-23  
 9/21/02 at UIC 22-23

**Ericka Malterer**

10/11/96 vs. Butler 25-20  
 10/8/98 vs. Southern Mississippi 20-21  
 11/14/98 vs. Butler 23-24  
 9/21/99 at Illinois State 21-20

**Marla Miller**

11/10/95 vs. Green Bay 20-24

**Keelyn Krill**

10/14/92 at Northeastern Illinois 25-24  
 10/17/97 vs. Loyola Chicago 21-24  
 11/22/97 at Loyola Chicago 25-30

## TEAM MATCH RECORDS

**MKE Three-Set Records**

Kills	70	9/18/99	vs. Marquette
Attack %	.474	9/5/09	vs. Alcorn St.
Assists	66	10/3/97	at Butler
Aces	16	8/29/97	vs. Chicago St.
Digs	117	10/3/97	at Butler
Blocks	25	9/6/97	vs. San Jose St.

**Opponent Three-Set Records**

Kills	70	9/3/94	vs. Missouri
Attack %	.575	10/5/90	at E. Michigan
Assists	66	10/3/97	at Butler
	66	11/4/90	vs. Akron
Aces	16	10/6/90	vs. Auburn
Digs	101	10/3/97	at Butler
Blocks	18	11/18/22	vs. Cleveland St.

**MKE Four-Set Records**

Kills	93	10/18/00	at DePaul
Attack %	.422	10/12/91	at Radford
Assists	86	9/25/98	at Butler
Aces	20	9/10/93	vs. Chicago St.
Digs	123	10/26/90	at E. Illinois
Blocks	20	10/18/00	at DePaul

**Opponent Four-Set Records**

Kills	94	9/21/98	at Geo. Tech
Attack %	.376	10/18/14	Oakland
Assists	87	9/21/98	at Georgia Tech
Aces	18	10/8/91	at NE Illinois
Digs	117	9/22/98	at Georgia St.
Blocks	20.5	10/7/94	NE Illinois
	20.5	10/15/16	at Valparaiso

**MKE Five-Set Records**

Kills	94	11/16/96	No. Illinois
Attack %	.336	11/6/15	UIC
Assists	92	10/4/97	at Wright St.
Aces	15	11/10/90	vs. Valparaiso
Digs	122	11/3/00	at Wright St.
Blocks	30	11/15/90	at NE Illinois

**Opponent Five-Set Records**

Kills	98	11/16/96	No. Illinois
Attack %	.342	9/12/03	Illinois St.
Assists	90	11/16/96	No. Illinois
Aces	15	10/20/95	UIC
Digs	155	9/23/90	at Drake
Blocks	30	10/29/94	at Cleveland St.

### TEAM SEASON RECORDS

**Match Wins**

26	2007, 2019
25	Five Times

**Match Losses**

33	1992
27	1993

**Best Winning Percentage**

.896 (26-3)	2007
.862 (25-4)	1999

**Worst Winning %**

.083 (3-33)	1992
.182 (6-27)	1993

**3-Set Matches**

28	1992
----	------

**3-Set Wins**

19	1997
----	------

**3-Set Losses**

28	1992
----	------

**Best 3-Set Win %**

1.000	1999
-------	------

**Worst 3-Set Win %**

.000	1992
------	------

**4-Set Matches**

16	2023
12	2011, 2022

**4-Set Match Wins**

11	2011
9	Two times

**4-Set Match Losses**

9	2022
8	2023

**Best 4-Set Win %**

.900	2004
------	------

**Worst 4-Set Win %**

.222	1993
------	------

**5-Set Matches**

11	1998
10	2015

**5-Set Wins**

8	1998, 2024
---	------------

**5-Set Losses**

5	2016, 2018
---	------------

**Best 5-Set Win % (min. 5)**

.889 (8-1)	2024
.833 (5-1)	2023

**Worst 5-Set Win % (min. 5)**

.200	1994
------	------

**Most Kills**

1,919	1998
1,853	2002
1,845	2007

**Fewest Kills**

959	1992
1,174	1993
1,186	1995

**Best Attack %**

.275 (1639-531-4029)	2021
.272 (1770-581-4368)	1999
.255 (1661-563-4308)	2023

**Worst Attack %**

.072 (959-704-3521)	1992
.103 (1174-761-3998)	1993
.132 (1430-815-4589)	1994

**Most Assists**

1,711	2002
1,709	1998
1,672	2007

**Fewest Assists**

738	1992
1,013	1991
1,027	1993

**Most Aces**

218	2003
209	1998
206	1990

**Fewest Aces**

95	2013
97	2009
99	2012

**Most Digs**

2,268	2007
2,226	1998
2,158	2008

**Fewest Digs**

1,469	2022
1,479	1992
1,526	1995

**Most Blocks**

379.5	1990
298.5	2010
283.0	2009

**Fewest Blocks**

136.0	1992
179.0	2019
180.0	2021

### MISCELLANEOUS MATCH RECORDS

<b>Consecutive Wins</b>	18	9/16/11 - 12/2/11
<b>Consecutive Home Wins</b>	33	11/16/96 - 11/3/99
<b>Consecutive Road Wins</b>	10	9/8/99 - 11/20/99
<b>Consecutive Losses</b>	12	9/21/93 - 10/22/93
<b>Consecutive Home Losses</b>	12	9/22/92 - 9/17/93
<b>Consecutive Road Losses</b>	17	10/9/92 - 11/13/93

<b>Consecutive 3-0 Wins</b>	6	9/17/11 - 10/4/11
<b>Consecutive 3-1 Wins</b>	12	10/7/06 - 11/9/07 9/2/11 - 8/25/12
<b>Consecutive 3-2 Wins</b>	11	9/8/23 - 10/18/24

<b>Largest Crowds - Klotsche Center</b>	1,581	8/30/24 vs. Stanford
	1,121	9/9/06 vs. Wisconsin
<b>Largest Crowd - Road Regular Season</b>	7,096	9/10/24 at Wisconsin
<b>Largest Crowd - NCAA Tournament</b>	5,015	12/1/01 at Wisconsin

**Kills - Three-Set Match**

1. Chrissy Schurla	24	9/18/99
2. Bridget Wallenberger	23	11/3/17
Keelyn Krill	23	10/3/97
4. Karen Fruit	22	10/1/04
Karen Fruit	22	8/30/03
6. Six players	21	
Most recently...		
Carmen Heilemann	21	11/11/21

**Kills - Four-Set Match**

1. Ericka Malterer	32	9/8/98
2. Karen Fruit	31	10/8/04
3. Karen Fruit	30	9/3/04
Laura Dallenbach	30	10/18/00
5. Tari Boutin	28	10/25/02
6. Louise Kiekhofer	27	9/21/18

**Kills - Five-Set Match**

1. Jamie Gabrielsen	31	8/25/07
2. Ari Miller	30	9/17/21
3. Madi Malone	29	10/1/21
4. Cheryl Hegemann	28	10/8/05
Ericka Malterer	28	10/25/97
Maggie Dunbar	28	10/24/15
7. Four players	27	
Most recently...		
Jamie Gabrielsen	27	9/18/07

**Attack Pct - Three-Set Match (Min. 6 Kills)**

1. Rachel Neuberger	.846 (11-13)	10/26/13
2. Kristin Fitzgerald	.818 (9-11)	9/19/97
3. Sarah Moore	.812 (13-16)	11/10/06
4. Tari Boutin	.769 (10-13)	9/26/00
5. Natalie Schmitting	.760 (19-25)	9/22/07
6. Rachel Neuberger	.750 (12-16)	9/6/13
Cheryl Hegemann	.750 (19-24)	10/12/05

**Attack Pct - Four-Set Match (Min. 6 Kills)**

1. Lindsey Spoden	.800 (12-15)	11/22/03
2. Larissa Cattanach	.692 (18-26)	10/4/02
3. Natalie Schmitting	.667 (15-21)	11/8/08
4. Kim Rosenberg	.667 (8-12)	10/12/91
5. Natalie Schmitting	.647 (12-17)	9/27/08

**Attack Pct - Five-Set Match (Min. 6 Kills)**

1. Jess Kalous	.652 (16-23)	8/25/17
2. Natalie Schmitting	.600 (13-20)	11/15/08
3. Natalie Schmitting	.577 (17-26)	9/12/08
4. Maddie Williams	.550 (13-20)	11/6/15
5. Dana Boyce	.545 (6-11)	10/4/96

**Assists - Three-Set Match**

1. Katie Schneider	61	9/18/99
2. Katie Schneider	59	10/3/97
3. Katie Schneider	58	9/10/99
4. Katie Schneider	57	10/23/99
4. Melissa Lange	57	11/5/05

**Assists - Four-Set Match**

1. Lindsey Spoden	82	10/18/00
2. Katie Schneider	78	9/25/98
3. Katie Schneider	73	9/21/99
4. Katie Schneider	72	10/31/98
Katie Schneider	72	10/9/98

**Assists - Five-Set Match**

1. Katie Schneider	86	10/4/97
2. Katie Schneider	85	11/16/96
3. Katie Schneider	81	11/21/98
4. Lindsey Spoden	79	10/21/00
5. Katie Schneider	78	9/25/98

**Digs - Three-Set Match**

1. Ericka Malterer	31	10/3/97
<b>2. Kara Erdmann</b>	<b>29</b>	<b>10/29/24</b>
Becky Peters	29	11/11/05
<b>4. Kara Erdmann</b>	<b>28</b>	<b>11/18/22</b>
Jess Grabowski	28	9/15/18

**Digs - Four-Set Match**

1. Lauren Felsing	40	9/25/09
2. Morgan Potter	37	11/11/11
3. Jess Grabowski	35	10/19/19
<b>4. Kara Erdmann</b>	<b>34</b>	<b>11/23/24</b>
5. Lauren Felsing	33	10/17/09

**Digs - Five-Set Match**

<b>1. Kara Erdmann</b>	<b>47</b>	<b>10/19/24</b>
2. Becky Peters	41	9/15/05
3. Morgan Potter	39	10/15/10
<b>4. Kara Erdmann</b>	<b>38</b>	<b>10/11/24</b>
<b>5. Kara Erdmann</b>	<b>36</b>	<b>9/13/24</b>
Sarah Schrader	36	9/8/23
Myanna Ruiz	36	9/24/15

**Total Blocks - Three-Set Match**

1. Trudy Vande Berg	16	9/6/97
2. Liz House	12	11/4/90
3. Natalie Schmitting	11	11/21/09
Kristin Fitzgerald	11	10/1/96
Liz House	11	11/8/90

**Total Blocks - Four-Set Match**

1. Maddie Sueppel	19	9/12/09
2. Cheryl Hegemann	11	10/3/03
Heidi Krumins	11	10/7/94
4. Five players	10	

**Total Blocks - Five-Set Match**

1. Rachel Neuberger	17	10/13/12
Liz House	17	11/15/90
3. Maddie Sueppel	11	11/23/08
Tracie Blom	11	11/15/90
5. Ari Miller	10	10/13/19
Natalie Schmitting	10	9/7/07
Larissa Cattanach	10	9/12/00

**Aces - Three-Set Match**

1. Karen Fruit	7	11/12/04
Ericka Malterer	7	8/29/97
3. Lindsey Spoden	6	8/31/01
Lindsey Spoden	6	11/11/00
Katie Schneider	6	9/24/99

**Aces - Four-Set Match**

1. Karen Fruit	8	11/13/04
2. Jamie Gabrielsen	6	10/20/07
Molly McNab	6	9/13/02
Diana Balsiger	6	9/10/93
5. Nine players	5	

**Aces - Five-Set Match**

1. Sue Swirth	8	8/29/97
2. Madi Malone	6	10/27/23
2. Kellye Zaporski	6	8/29/09
<b>4. Milica Tomic</b>	<b>5</b>	<b>9/27/24</b>
Moira Coughlin	5	9/5/98
Julie Yankus	5	9/5/98

\*Current Players in Bold

#### KILLS

1. Karen Fruit	512	2004
2. Jamie Gabrielsen	496	2007
3. Karen Fruit	481	2003
4. Ericka Malterer	453	1998
Julie Kolinske	453	2014
6. Sarah Potts	450	2002
7. Becky Peters	440	2008
8. Laura Dallenbach	429	2000
9. Madi Malone	428	2023
10. Bridget Wallenberger	417	2017

#### KILLS PER SET

1. Karen Fruit	5.17	2004
2. Jamie Gabrielsen	4.51	2007
3. Tari Boutin	4.26	2002
4. Karen Fruit	4.22	2003
5. Laura Dallenbach	4.17	2000
6. Julie Kolinske	4.16	2014
7. Keelyn Krill	3.91	1997
8. Ericka Malterer	3.81	1999
9. Ericka Malterer	3.74	1998
10. Julie Kolinske	3.73	2012

#### ATTACK ATTEMPTS

1. Jamie Gabrielsen	1,471	2007
2. Karen Fruit	1,315	2004
3. Karen Fruit	1,291	2003
4. Becky Peters	1,276	2008
5. Sarah Potts	1,221	2002
6. Jena Berg	1,206	2009
7. Julie Kolinske	1,198	2012
8. Madi Malone	1,187	2024
9. Madi Malone	1,154	2023
10. Ericka Malterer	1,138	1998

#### ATTACK PCT. (Min. 250 att.)

1. Ari Miller	.387	2021
2. Ari Miller	.372	2023
3. Rachel Neuberger	.354	2013
4. Carmen Heilemann	.350	2021
5. Ari Miller	.333	2022
Nicole Latzig	.333	2014
7. Chrissy Schurla	.329	1999
8. Rachel Neuberger	.327	2011
9. Sarah Moore	.325	2006
10. Ari Miller	.324	2020

#### ASSISTS

1. Katie Schneider	1,558	1998
2. Katie Schneider	1,468	1999
3. Lindsey Spoden	1,403	2002
4. Lindsey Spoden	1,387	2003
5. Jenn Dore	1,307	2017
6. Katie Schneider	1,283	1997
7. Lindsey Spoden	1,264	2000
8. Melissa Lange	1,196	2004
9. Kayla Price	1,180	2011
10. Lindsey Spoden	1,179	2001

#### DIGS

<b>1. Kara Erdmann</b>	<b>718</b>	<b>2024</b>
2. Lauren Felsing	645	2008
3. Jess Grabowski	602	2019
4. Myanna Ruiz	579	2015
5. Lauren Felsing	572	2009
6. Jess Grabowski	561	2018
7. Becky Peters	517	2005
8. Morgan Potter	514	2010
9. Morgan Potter	510	2011
10. Becky Peters	508	2007

#### DIGS PER SET (Min. 100 SP)

<b>1. Kara Erdmann</b>	<b>5.85</b>	<b>2024</b>
2. Jess Grabowski	5.06	2019
3. Lauren Felsing	5.04	2008
4. Myanna Ruiz	4.99	2015
5. Jess Grabowski	4.92	2018
6. Becky Peters	4.79	2005
7. Morgan Potter	4.77	2011
8. Lauren Felsing	4.73	2009
9. Morgan Potter	4.67	2010
10. Taylor Golabowski	4.60	2013

#### ACES

1. Lindsey Spoden	54	2003
2. Karen Fruit	48	2002
3. Jackie Weigand	46	1992
4. Karen Fruit	45	2004
Laura Dallenbach	45	2001
6. Katie Schneider	44	1999
7. Lindsey Spoden	42	2002
8. Marla Miller	40	1994
9. Rylie Vaughn	39	2021
Leanne Felsing	39	2005
Jamie Gabrielsen	39	2004
Chrissy Schurla	39	1999

#### TOTAL BLOCKS

1. Tracie Blom	152	1990
2. Liz House	137	1990
3. Ari Miller	135	2023
4. Natalie Schmitting	132	2009
5. Sarah Moore	131	2005
6. Lakyn Graves	130	2024
Larissa Cattanach	130	2000
8. Natalie Schmitting	128	2010
Kristin Fitzgerald	128	1996
10. Natalie Schmitting	127	2008

#### BLOCKS PER SET

1. Larissa Cattanach	1.43	2001
2. Larissa Cattanach	1.26	2000
3. Sarah Moore	1.24	2005
4. Cheryl Hegemann	1.23	2003
Tracie Blom	1.23	1990
6. Molly McNab	1.17	2002
7. Jess Kalous	1.16	2016
Rachel Neuberger	1.16	2012
Natalie Schmitting	1.16	2010
Liz House	1.16	1990

#### MATCHES PLAYED

1. Kristin Jahnke	36	1992
2. Kari Naber	35	1994
Lisa Diedrich	35	1994
Trudy Vande Berg	35	1994
Julie Schloemer	35	1994
Jackie Weigand	35	1992
7. Seven players	34	

#### SETS PLAYED

1. Maddie Sueppel	128	2008
Natalie Schmitting	128	2008
Lauren Hintze	128	2008
Lauren Felsing	128	2008
Becky Peters	128	2008
6. Kaley Blake	127	2023
Lakyn Graves	127	2023
<b>Josie Johnson</b>	<b>127</b>	<b>2023</b>
Madi Malone	127	2023
Ari Miller	127	2023
<b>Natalie Schmitz</b>	<b>127</b>	<b>2023</b>
Kerri Schuh	127	2008

\*Current Players in Bold

DIVISION I CAREER RECORDS

**KILLS**

1. Ari Miller	1,563	2019-23
2. Ericka Malterer	1,560	1996-99
3. Laura Dallenbach	1,534	1998-01
4. Madi Malone	1,502	2021-24
5. Karen Fruit	1,370	2001-04
6. Julie Kolinske	1,295	2011-14
7. Chrissy Schurla	1,253	1998-01
8. Kerri Schuh	1,213	2007-11
9. Carmen Heilemann	1,176	2017-22
10. Trudy Vande Berg	1,148	1994-97

**KILLS PER SET**

1. Karen Fruit	3.68	2001-04
2. Laura Dallenbach	3.64	1998-01
3. Ericka Malterer	3.58	1996-99
4. Julie Kolinske	3.53	2011-14
5. Bridget Wallenberger	3.33	2016-17
6. Madi Malone	3.19	2021-24
7. Ari Miller	3.13	2019-23
8. Elizabeth Egerer	3.09	2010-12
9. Tari Boutin	2.99	2000-02
10. Chrissy Schurla	2.97	1998-01

**ATTACK ATTEMPTS**

1. Madi Malone	4,267	2021-24
2. Laura Dallenbach	3,932	1998-01
3. Ericka Malterer	3,872	1996-99
4. Karen Fruit	3,638	2001-04
5. Julie Kolinske	3,570	2011-14
6. Kerri Schuh	3,427	2007-11
7. Ari Miller	3,392	2019-23
8. Kylie Wilks	3,269	2016-19
9. Leanne Felsing	3,220	2004-07
10. Chrissy Schurla	2,995	1998-01

**ATTACK PCT. (Min. 250 att.)**

1. Ari Miller	.344	2019-23
2. Rachel Neuberger	.314	2010-13
3. Chrissy Schurla	.285	1998-01
4. Bridget Wallenberger	.287	2016-17
5. Carmen Heilemann	.277	2017-22
6. Ericka Malterer	.273	1996-99
7. Sarah Moore	.272	2003-06
8. Maddie Sueppel	.268	2007-10
9. Lindsey Spoden	.265	2000-03
10. Trudy Vande Berg	.263	1994-97

**ASSISTS**

1. Katie Schneider	5,276	1996-99
2. Lindsey Spoden	5,233	2000-03
3. Kayla Price	5,010	2011-15
4. Jenn Dore	3,751	2016-19
5. Rylie Vaughn	2,679	2018-21
6. Melissa Lange	2,446	2002-05
7. Kellye Zaporski	2,356	2006-09
8. Kari Naber	2,308	1994-97
9. Leanne Felsing	2,264	2004-07
<b>10. Josie Johnson</b>	<b>1,807</b>	<b>2022-24</b>

**DIGS**

1. Lauren Felsing	1,929	2006-09
2. Becky Peters	1,875	2005-08
3. Jess Grabowski	1,859	2018-21
4. Kaley Blake	1,760	2020-23
5. Myanna Ruiz	1,700	2013-16
6. Laura Dallenbach	1,600	1998-01
7. Leanne Felsing	1,329	2004-07
8. Kylie Wilks	1,259	2016-19
9. Taylor Golabowski	1,253	2011-14
10. Madi Malone	1,251	2021-24

**DIGS PER SET**

1. Jess Grabowski	4.77	2018-21
2. Becky Peters	4.19	2005-08
3. Lauren Felsing	4.18	2006-09
4. Morgan Potter	3.94	2008-11
<b>5. Kara Erdmann</b>	<b>3.93</b>	<b>2022-24</b>
6. Myanna Ruiz	3.89	2013-16
7. Laura Dallenbach	3.80	1998-01
8. Keelyn Krill	3.64	1997
9. Taylor Golabowski	3.48	2011-14
10. Leanne Felsing	3.19	2004-07

**SERVICE ACES**

1. Lindsey Spoden	169	2000-03
2. Laura Dallenbach	134	1998-01
3. Karen Fruit	131	2001-04
4. Cheryl Hegemann	125	2003-06
5. Leanne Felsing	114	2004-07
6. Chrissy Schurla	109	1998-01
7. Rylie Vaughn	107	2018-21
8. Becky Peters	102	2005-08
9. Katie Schneider	101	1996-99
10. Jamie Gabrielsen	100	2004-07
Ericka Malterer	100	1996-99

**TOTAL BLOCKS**

1. Natalie Schmitting	510	2007-10
2. Rachel Neuberger	474	2010-13
3. Ari Miller	451	2019-23
4. Cheryl Hegemann	419	2003-06
5. Trudy Vande Berg	403	1994-97
6. Kerri Schuh	394	2007-11
7. Chrissy Schurla	385	1998-01
8. Larissa Cattanach	378	1999-03
9. Maddie Sueppel	335	2007-10
10. Sarah Moore	322	2003-06

**BLOCKS PER SET**

1. Tracie Blom	1.23	1990
2. Liz House	1.16	1990
3. Rachel Neuberger	1.12	2010-13
4. Natalie Schmitting	1.08	2007-10
5. Bridget Wallenberger	1.07	2016-17
6. Molly McNab	1.06	2002-05
7. Cheryl Hegemann	1.05	2003-06
8. Maddie Sueppel	1.00	2007-10
Larissa Cattanach	1.00	1999-03
10. Lakyn Graves	0.99	2022-24

**MATCHES PLAYED**

1. Ari Miller	135	2019-23
2. Kayla Price	127	2011-15
3. Madi Malone	126	2021-24
4. Julie Schloemer	124	1992-95
5. Lauren Felsing	122	2006-09
6. Kerri Schuh	121	2007-11
7. Natalie Schmitting	121	2007-10
8. Jenn Dore	120	2016-19
Kylie Wilks	120	2016-19
Becky Peters	120	2005-08
Lindsey Spoden	120	2000-03

**SETS PLAYED**

1. Ari Miller	499	2019-23
2. Madi Malone	471	2021-24
Natalie Schmitting	471	2007-10
4. Kayla Price	464	2011-15
5. Lauren Felsing	462	2006-09
6. Kerri Schuh	457	2007-11
7. Jenn Dore	453	2016-19
8. Kylie Wilks	449	2016-19
9. Becky Peters	448	2005-08
10. Myanna Ruiz	437	2013-16

\*Current Players in Bold

#### KILLS

1. Ericka Malterer	398	1996
2. Laura Dallenbach	392	1998
3. Madi Malone	385	2021
4. Ari Miller	323	2019
5. Bridget Wallenberger	308	2016
<b>6. Natalie Schmitz</b>	<b>289</b>	<b>2022</b>
7. Leanne Felsing	280	2004
8. Natalie Schmitting	276	2007
9. Kylie Wilks	271	2016
10. Kerri Schuh	265	2008

#### KILLS PER SET

1. Ericka Malterer	3.49	1996
2. Laura Dallenbach	3.38	1998
3. Madi Malone	3.35	2021
4. Bridget Wallenberger	2.91	2016
5. Leanne Felsing	2.83	2004
<b>6. Natalie Schmitz</b>	<b>2.73</b>	<b>2022</b>
7. Ari Miller	2.71	2019
8. Kylie Wilks	2.58	2016
9. Natalie Schmitting	2.46	2007
10. Chrissy Schurla	2.41	1998

#### ATTACK ATTEMPTS

1. Laura Dallenbach	1,085	1998
2. Ericka Malterer	1,046	1996
3. Madi Malone	987	2021
4. Kylie Wilks	820	2016
5. Leanne Felsing	818	2004
<b>6. Natalie Schmitz</b>	<b>790</b>	<b>2022</b>
7. Kerri Schuh	772	2008
8. Bridget Wallenberger	762	2016
9. Ari Miller	747	2019
10. Myanna Ruiz	732	2013

#### ATTACK PCT. (Min. 250 att.)

1. Cheryl Hegemann	.294	2003
2. Ari Miller	.285	2019
3. Natalie Schmitting	.284	2007
4. Maddie Sueppel	.273	2007
5. Rachel Neuberger	.269	2010
6. Bridget Wallenberger	.259	2016
7. Maddie Williams	.259	2015
8. Madi Malone	.250	2021
9. Lindsey Spoden	.250	2000
10. Ericka Malterer	.243	1996

#### ASSISTS

1. Lindsey Spoden	1,264	2000
2. Kayla Price	1,180	2011
3. Jenn Dore	1,142	2016
4. Kari Naber	999	1994
5. Katie Schneider	967	1996
6. Sam Trawitzke	750	2008
7. Amy Plinska	668	1991
8. Rylie Vaughn	592	2018
<b>9. Milica Tomic</b>	<b>549</b>	<b>2024</b>
<b>10. Josie Johnson</b>	<b>491</b>	<b>2022</b>

#### DIGS

1. Jess Grabowski	561	2018
2. Becky Peters	517	2005
3. Laura Dallenbach	445	1998
4. Jamie Gabrielsen	321	2004
5. Ericka Malterer	298	1996
6. Myanna Ruiz	294	2013
7. Madi Malone	292	2021
8. Leanne Felsing	289	2004
9. Mati Jakscht	276	2019
10. Lindsey Spoden	273	2000
Kari Naber	273	1994

#### DIGS PER SET

1. Jess Grabowski	4.92	2018
2. Becky Peters	4.79	2005
3. Laura Dallenbach	3.84	1998
4. Jamie Gabrielsen	3.28	2004
5. Leanne Felsing	2.92	2004
6. Myanna Ruiz	2.85	2013
<b>7. Kara Erdmann</b>	<b>2.75</b>	<b>2022</b>
8. Lindsey Spoden	2.73	2000
Katie Schneider	2.73	1996
10. Marla Miller	2.66	1993

#### ACES

1. Jamie Gabrielsen	39	2004
2. Lindsey Spoden	38	2000
3. Moira Coughlin	35	1998
4. Julie Yankus	33	1998
Marla Miller	33	1993
Amy Plinska	33	1991
7. Cheryl Hegemann	30	2003
<b>8. Milica Tomic</b>	<b>28</b>	<b>2024</b>
9. Madi Malone	25	2021
Chrissy Schurla	25	1998

#### TOTAL BLOCKS

1. Natalie Schmitting	123	2007
2. Cheryl Hegemann	118	2003
3. Bridget Wallenberger	115	2016
4. Rachel Neuberger	110	2010
5. Chrissy Schurla	105	1998
6. Ari Miller	99	2019
7. Kerri Schuh	94	2008
8. Trudy Vande Berg	92	1994
9. Maddie Sueppel	83	2007
10. Ericka Malterer	76	1996

#### BLOCKS PER SET

1. Cheryl Hegemann	1.23	2003
2. Molly McNab	1.17	2002
3. Natalie Schmitting	1.10	2007
4. Bridget Wallenberger	1.08	2016
Rachel Neuberger	1.08	2010
6. Maddie Sueppel	0.94	2007
7. Chrissy Schurla	0.93	1998
8. Ari Miller	0.83	2019
Nicole Latzig	0.83	2012
10. Trudy Vande Berg	0.78	1994

#### MATCHES PLAYED

1. Kristin Jahnke	36	1992
2. Trudy Vande Berg	35	1994
Kari Naber	35	1994
4. Erin Chapman	34	1994
Julie Schloemer	34	1992
6. Rhonda Anderson	33	1994
<b>7. Milica Tomic</b>	<b>32</b>	<b>2024</b>
Ari Miller	32	2019
Kerri Schuh	32	2008
Sam Trawitzke	32	2008

#### SETS PLAYED

1. Kerri Schuh	127	2008
<b>2. Milica Tomic</b>	<b>123</b>	<b>2024</b>
3. Ari Miller	119	2019
4. Sam Trawitzke	118	2008
Trudy Vande Berg	118	1994
6. Laura Dallenbach	116	1998
7. Madi Malone	115	2021
8. Ericka Malterer	114	1996
Kari Naber	114	1994
Abby Koenen	114	2018
Rylie Vaughn	114	2018
Jess Grabowski	114	2018

\*Current Players in Bold

DIVISION I SERIES RECORDS

	W	L	FIRST	LAST		W	L	FIRST	LAST		W	L	FIRST	LAST
Air Force	1	0	2023	2023	Georgia State	1	0	1996	1996	Oral Roberts	1	1	2006	2014
Akron	5	2	1990	2016	Georgia Tech	1	2	1996	1997	Oregon	0	1	2002	2002
Alabama	1	1	2005	2006	Green Bay	52	25	1990	2024	Oregon State	0	1	2008	2008
Alcorn State	1	0	2009	2009	Idaho	1	2	1992	2023	Pacific	0	1	2012	2012
Arizona State	0	1	2011	2011	Idaho State	1	1	2017	2018	Parkside	2	3	1990	1992
Arkansas State	1	0	2019	2019	Illinois	0	4	1992	2008	Pennsylvania	1	0	1994	1994
Army West Point	1	0	2017	2017	Illinois State	4	4	1999	2024	Portland	1	1	1992	2000
Auburn	0	2	1990	1996	Incarnate Word	1	0	2014	2014	Purdue	2	2	1991	2022
Austin Peay	1	0	2000	2000	Indiana State	1	1	1994	1997	Purdue Fort Wayne	12	1	2002	2024
Ball State	1	1	2000	2006	Iowa	1	5	1992	2024	Radford	1	0	1991	1991
Belmont	1	0	2019	2019	Iowa State	2	8	1992	2015	Robert Morris	9	0	2014	2024
Binghamton	1	0	2007	2007	IU Indy (IUPUI)	13	4	1998	2024	Sacramento State	1	1	2002	2003
Boise State	0	2	1992	2018	Jacksonville State	1	0	2005	2005	Sacred Heart	1	0	2016	2016
Boston College	2	0	1991	2000	Kansas	0	1	2013	2013	St. Francis (Ill.)	1	2	1990	1992
Bowling Green	1	1	2013	2021	Kansas City	3	0	1995	2019	St. Francis (N.Y.)	1	0	2007	2007
Bradley	6	7	1990	2022	Kent State	1	1	1992	1998	Saint Louis	4	3	1990	2019
Buffalo	1	1	1992	1996	La Salle	3	0	1993	2003	St. Mary's (Calif.)	1	0	1997	1997
Butler	31	13	1990	2021	Liberty	1	0	1998	1998	St. Thomas	1	1	2023	2024
California Baptist	0	1	2023	2023	Lipscomb	0	1	2015	2015	Samford	1	0	2017	2017
Cal Poly	1	0	2002	2002	LIU-Brooklyn	1	0	2014	2014	San Francisco	1	0	1997	1997
Canisius	1	1	1993	2018	Louisville	0	3	1998	2006	San Jose State	2	1	1997	2022
Central Arkansas	1	0	2021	2021	Loyola Chicago	28	22	1990	2017	South Dakota	1	2	2009	2021
Central Michigan	2	1	1993	2010	Loyola Marymount	0	1	2024	2024	South Dakota State	1	1	2017	2019
Charleston Southern	1	0	1991	1991	LSU	0	2	2004	2022	South Florida	0	2	2000	2002
Charlotte	2	0	2003	2005	Marquette	14	23	1990	2024	SE Missouri State	3	1	1994	2019
Chicago State	16	0	1990	2023	Marshall	1	0	1999	1999	Southern Illinois	0	1	1994	1994
Cincinnati	3	6	1992	2021	Mercer	1	0	2006	2006	SIUE	2	1	2008	2023
Cleveland State	50	27	1990	2024	Miami (Fla.)	0	1	2004	2004	Southern California	0	1	2022	2022
Coastal Carolina	1	0	1991	1991	Miami (Ohio)	1	1	1991	2014	SMU	0	2	2004	2024
College of Charleston	0	1	2004	2004	Michigan	0	1	2017	2017	Southern Mississippi	2	0	1998	2011
Colorado State	0	1	2003	2003	Michigan State	0	3	2000	2014	Stanford	0	1	2024	2024
Connecticut	1	1	2002	2008	Minnesota	0	3	1991	2014	Stephen F. Austin	1	0	1999	1999
Cornell	0	1	1991	1991	Mississippi State	0	2	2005	2022	Syracuse	2	0	2002	2007
Creighton	1	0	1995	1995	Missouri	2	1	1994	1997	Temple	0	2	1994	2002
Dartmouth	0	1	2016	2016	Missouri State	0	3	2014	2016	Tennessee	0	1	2016	2016
Dayton	0	1	2009	2009	Montana	1	0	1998	1998	Tennessee Tech	1	0	2013	2013
Denver	1	0	2011	2011	Montana State	1	0	2023	2023	Texas	0	1	1998	1998
DePaul	13	3	1990	2024	Murray State	0	1	1990	1990	Texas A&M	0	1	2015	2015
Drake	5	4	1990	2019	New Hampshire	1	1	2000	2018	Texas Tech	0	2	1998	2022
Drexel	0	1	1994	1994	New Mexico State	0	1	2022	2022	Toledo	3	1	1996	2010
Duke	0	1	2012	2012	Niagara	2	0	2003	2013	Towson	0	1	2015	2015
Duquesne	1	0	1999	1999	NC State	0	1	2017	2017	Tulsa	2	1	1991	2014
East Carolina	1	0	2012	2012	North Alabama	1	0	2019	2019	UAB	0	1	2009	2009
Eastern Illinois	3	7	1990	2018	North Dakota	0	1	2010	2010	UC Riverside	0	1	2018	2018
Eastern Michigan	1	2	1990	2008	North Dakota State	2	3	2004	2019	UC Santa Barbara	0	1	2021	2021
Eastern Washington	0	1	2019	2019	NE Illinois	12	6	1990	1997	UCLA	0	1	2021	2021
Evansville	2	0	1990	2000	Northern Colorado	2	0	2004	2006	UIC	44	23	1990	2024
Fairfield	2	0	2012	2017	Northern Illinois	8	12	1990	2024	UMBC	0	1	1998	1998
Florida	0	1	2013	2013	Northern Iowa	0	8	1990	2023	UNC Greensboro	1	0	1997	1997
Florida A&M	1	0	2008	2008	Northern Kentucky	10	11	2015	2024	UNLV	0	1	2002	2002
Fordham	1	0	2007	2007	Northwestern	1	5	1994	2023	Utah	0	1	2022	2022
Fresno State	0	1	1996	1996	Notre Dame	1	3	1994	2022	Utah State	0	2	1992	2018
Furman	2	0	2000	2015	Oakland	17	9	2013	2024	Utah Valley	0	1	2015	2015
Gardner-Webb	1	0	2007	2007	Ohio State	0	1	2009	2009	Valparaiso	26	19	1990	2021
George Mason	2	0	1998	2016	Oklahoma	0	1	2013	2013	Villanova	0	1	2023	2023
Georgetown	1	0	2005	2005	Ole Miss	1	2	1997	2009	Virginia Tech	2	2	1991	2017
George Washington	1	0	2005	2005	Omaha	0	1	2018	2018	Washington	0	1	2004	2004

	W	L	FIRST	LAST
Washington State	0	1	1992	1992
Weber State	1	0	2024	2024
West Virginia	1	0	1995	1995
Western Illinois	4	5	1990	2024
Western Kentucky	0	4	1991	2014
Western Michigan	5	8	1995	2023
William & Mary	2	0	2003	2012
Winthrop	0	1	2006	2006
Wisconsin	1	12	1990	2024
Wright State	46	23	1990	2024
Wyoming	2	0	2000	2011
Xavier	1	1	1994	2016
Youngstown State	42	10	1992	2024

**RESULTS VS. RANKED OPPONENTS (2-37)**

Date	Rank	Opponent	Score	Date	Rank	Opponent	Score	Date	Rank	Opponent	Score
9/17/90	19	at Wisconsin	L, 0-3	10/22/02	10	Northern Iowa	L, 0-3	9/21/13	4	vs. Florida	L, 0-3
9/1/92	16	vs. Illinois	L, 0-3	12/6/02	6	at Northern Iowa *	L, 1-3	12/6/13	13	at Wisconsin *	L, 0-3
9/4/92	22	at Washington	L, 0-3	9/20/03	22	at Minnesota	L, 0-3	9/13/14	19	at Minnesota	L, 0-3
9/10/94	25	at Wisconsin	L, 0-3	9/4/04	7	vs. Washington	L, 0-3	9/20/14	25	at Mich. State	L, 0-3
9/20/96	17	at Georgia Tech	L, 0-3	9/9/06	11	Wisconsin	L, 0-3	9/11/15	25	vs. Texas A&M	L, 0-3
9/21/96	17	at Georgia Tech	L, 1-3	8/24/07	14	at Wisconsin	L, 0-3	9/16/17	21	at Michigan	L, 0-3
9/18/98	23	vs. Louisville	L, 1-3	8/29/08	18	Iowa State	W, 3-2	9/18/21	19	vs. UCLA	L, 1-3
9/18/98	7	at Wisconsin	L, 0-3	12/5/08	14	at Illinois*	L, 0-3	9/3/22	11	at Purdue	L, 1-3
12/4/98	12	at Texas *	L, 0-3	8/28/09	13	at Iowa State	L, 0-3	9/11/22	23	at Marquette	L, 0-3
9/1/99	9	Wisconsin	W, 3-1	8/29/09	13	at Iowa State	L, 0-3	8/30/25	5	Stanford	L, 0-3
9/18/99	13	at Wisconsin	L, 1-3	12/3/09	23	vs. Dayton *	L, 2-3	9/10/25	8	at Wisconsin	L, 0-3
9/18/01	23	at Northern Iowa	L, 2-3	9/3/10	12	at Iowa State	L, 0-3				
11/30/01	6	at Wisconsin *	L, 0-3	12/2/11	14	at Iowa State *	L, 0-3				
8/30/02	25	at Notre Dame	L, 0-3	9/14/13	25	at Wisconsin	L, 1-3				

\* NCAA Tournament Match

ALL-TIME SERIES RECORDS

	W	L	FIRST	LAST		W	L	FIRST	LAST		W	L	FIRST	LAST
Air Force	1	0	2023	2023	Denver	1	0	2011	2011	Kansas	0	1	2013	2013
Akron	6	2	1983	2016	DePaul	20	5	1981	2024	Kansas City	3	0	1995	2019
Alabama	1	1	2005	2006	Doane (Neb.)	1	1	1986	1987	Kellogg	0	1	1978	1978
Alcorn State	1	0	2009	2009	Drake	5	4	1990	2019	Kent State	1	1	1992	1998
Arizona State	0	1	2011	2011	Drexel	0	1	1994	1994	La Crosse	14	17	1973	1988
Arkansas-Little Rock	2	0	1985	1985	Drury	1	0	1985	1985	Lakeland	1	0	1987	1987
Arkansas State	1	0	2019	2019	Dubuque	2	0	1982	1983	Lake Superior St.	9	0	1982	1989
Army West Point	1	0	2017	2017	Duke	0	1	2012	2012	La Salle	3	0	1993	2003
Auburn	0	2	1990	1996	Duquesne	1	0	1999	1999	Lewis	3	9	1976	1984
Augsburg	2	0	1981	1984	East Carolina	1	0	2012	2012	Liberty	1	0	1998	1998
Augustana (S.D.)	5	2	1986	1989	Eastern Illinois	3	12	1977	2018	Lipscomb	0	1	2015	2015
Austin Peay	1	0	2000	2000	Eastern Michigan	1	5	1981	2008	LIU-Brooklyn	1	0	2014	2014
Ball State	1	1	2000	2006	Eastern Nazarene	2	0	1983	1988	Loras	2	0	1984	1986
Bellarmine	1	0	1989	1989	Eastern Wash.	0	1	2019	2019	Louisville	0	3	1998	2006
Belmont	1	0	2019	2019	Eau Claire	22	4	1973	1989	Loyola Chicago	35	30	1980	2017
Bemidji State	7	1	1981	1989	Edgewood	1	0	1988	1988	Loyola Marymount	0	1	2024	2024
Benedictine (Ill.)	1	0	1984	1984	Elmhurst	7	2	1979	1988	LSU	0	2	2004	2022
Benedictine (Kan.)	2	0	1985	1988	Emporia State	1	1	1985	1988	Macalester	9	0	1981	1987
Bethel (Minn.)	1	0	1988	1988	Eureka	1	0	1986	1986	Mankato State	3	1	1983	1987
Binghamton	1	0	2007	2007	Evansville	3	0	1982	1990	Marquette	44	36	1975	2024
Biola (Calif.)	0	2	1985	1986	Fairfield	2	0	2012	2017	Marshall	2	0	1982	1999
Boise State	0	2	1992	2018	Ferris State	1	2	1983	1987	Marycrest	4	0	1982	1985
Boston College	2	0	1991	2000	Florida	0	1	2013	2013	McKendree (Ill.)	2	1	1985	1987
Bowling Green	1	1	2013	2021	Florida A&M	1	0	2008	2008	Mercer	1	0	2006	2006
Bradley	10	9	1981	2022	Fordham	1	0	2007	2007	Metro State	0	1	1981	1981
BYU (Hawai'i)	0	2	1983	1984	Fort Hayes	0	1	1989	1989	Miami (Fla.)	0	1	2004	2004
Buffalo	1	1	1992	1996	Franklin (Ind.)	4	1	1984	1988	Miami (Ohio)	1	2	1981	2014
Butler	32	13	1982	2021	Fresno State	0	1	1996	1996	Michigan	0	1	2017	2017
California Baptist	0	1	2023	2023	Friends (Kan.)	3	0	1985	1989	Michigan-Dearborn	3	0	1986	1988
Cal Poly	1	0	2002	2002	Furman	2	0	2000	2015	Michigan State	0	3	2000	2014
Canisius	1	1	1993	2018	Gardner-Webb	1	0	2007	2007	Michigan Tech	4	0	1985	1989
Cardinal Stritch	1	0	1978	1978	George Mason	2	0	1998	2016	Minnesota	0	4	1981	2014
Carleton (Minn.)	3	0	1983	1988	Georgetown	2	0	2005	2005	Minnesota-Duluth	4	3	1985	1989
Carroll	15	7	1975	1986	Georgetown (Ky.)	1	0	1988	1988	Minnesota-Morris	2	0	1986	1988
Carthage	22	13	1973	1988	Georgetown (Wash.)	1	0	2005	2005	Mississippi State	0	2	2005	2022
Central Arkansas	1	0	2021	2021	George Washington	1	1	1975	1984	Missouri	2	1	1994	1997
Central Michigan	2	1	1993	2010	George Williams	1	0	1996	1996	Missouri-St. Louis	0	2	1978	1989
Central Missouri State	1	2	1982	1989	Georgia State	1	0	1996	1996	Missouri Southern	2	0	1988	1989
Central State	1	0	1985	1985	Georgia Tech	1	2	1996	1997	Missouri State	1	3	1985	2016
Charleston Southern	1	0	1991	1991	Graceland	1	1	1982	1989	Missouri Western	4	1	1984	1989
Charlotte	2	0	2003	2005	Green Bay	60	25	1980	2024	Montana	1	0	1998	1998
Chicago State	17	0	1988	2023	Gustavus Adolphus	3	0	1985	1987	Montana State	1	0	2023	2023
Cincinnati	3	6	1992	2021	Hawai'i-Hilo	0	5	1982	1988	Montana Tech	1	0	1988	1988
Clarke	1	0	1982	1982	High Point	1	0	1986	1986	Montevallo (Ala.)	2	2	1984	1989
Cleveland State	50	27	1990	2024	Idaho	1	2	1992	2023	Mundelein	1	0	1988	1988
Coastal Carolina	1	0	1991	1991	Idaho State	1	1	2017	2018	Murray State	0	1	1990	1990
Coe	2	0	1986	1987	Illinois	0	5	1992	2021	Nat'l Coll. of Ed.	4	2	1986	1989
College of Charleston	1	1	1984	2004	Illinois Central	4	3	1977	1986	Neb.-Kearney	2	0	1986	1987
Colorado State	0	1	2003	2003	Illinois State	4	3	1999	2024	Neb. Wesleyan	0	1	1987	1987
Concordia Chicago	2	0	1981	1983	Incarnate Word	1	0	2014	2014	New Hampshire	1	1	2000	2018
Concordia Moorhead	1	0	1988	1988	Indiana State	2	1	1984	1997	New Mexico State	0	1	2022	2022
Concordia (Wis.)	2	1	1978	1986	Indiana Tech	0	1	1980	1980	Niagara	2	0	2003	2013
Connecticut	1	1	2002	2008	IU Indy (IUPUI)	14	4	1986	2024	NC State	0	1	2017	2017
Cornell	0	1	1991	1991	Iowa	1	7	1981	2024	North Alabama	1	0	2019	2019
Creighton	1	0	1995	1995	Iowa St.	2	8	1992	2015	North Central (Ill.)	3	0	1982	1984
Dartmouth	0	1	2016	2016	Iowa Wesleyan	1	0	1982	1982	North Dakota	4	1	1980	2010
Dayton	0	2	1981	2009	Jacksonville State	1	0	2005	2005	North Dakota St.	3	5	1982	2015
					Jeerson CC	2	0	1983	1984					

	W	L	FIRST	LAST		W	L	FIRST	LAST		W	L	FIRST	LAST
NE Illinois	21	8	1980	1997	Schoolcraft	2	1	1984	1989	Western Michigan	5	9	1981	2023
Northern Colorado	2	0	2004	2006	Simpson (Iowa)	1	0	1988	1988	Western Oregon	1	0	1985	1985
Northern Illinois	13	13	1977	2024	South Dakota	3	2	1985	2021	Westmont	1	0	1987	1987
Northern Iowa	2	7	1984	2023	South Dakota St.	2	1	1989	2019	Whitewater	24	6	1973	1984
Northern Mich.	3	3	1978	1988	South Florida	0	2	2000	2002	William & Mary	2	0	2003	2012
Northern Kentucky	10	11	2015	2024	SE Missouri State	5	1	1978	2019	Winona State	12	1	1975	1989
Northland	1	0	1985	1985	Southern Illinois	0	1	1994	1994	Winthrop	1	1	1983	2006
Northwestern	1	6	1978	2023	SIUE	2	1	2008	2023	Wisconsin	6	24	1973	2024
N'western (Iowa)	1	0	1988	1988	Southern California	0	1	2022	2022	Wright State	47	25	1980	2024
NW Missouri St.	2	2	1981	1987	Southern Methodist	0	2	2004	2024	Wyoming	2	0	2000	2011
Notre Dame	2	3	1983	2022	Southern Miss.	2	0	1998	2011	Xavier	1	1	1994	2016
Oakland	17	9	2013	2024	So. Nazarene	1	0	1987	1987	Youngstown State	42	10	1992	2024
Ohio State	0	1	2009	2009	S'west St. (Minn.)	10	0	1983	1987					
Oklahoma	0	1	2013	2013	S'western (Tex.)	3	2	1983	1987					
Ole Miss	1	2	1997	2009	Stanford	0	1	2024	2024					
Omaha	0	1	2018	2018	Stephen F. Austin	1	0	1999	1999					
Oral Roberts	1	1	2006	2014	Stevens Point	22	14	1973	1988					
Oregon	0	1	2002	2002	Stout	8	0	1973	1983					
Oregon State	0	1	2008	2008	Superior	10	0	1975	1985					
Oshkosh	31	17	1973	1988	Syracuse	2	0	2002	2007					
Ouachita Baptist	1	0	1988	1988	Temple	0	2	1994	2002					
Pacific	0	1	2012	2012	Tennessee	0	1	2016	2016					
Parkside	41	24	1975	1992	Tennessee Tech	1	0	2013	2013					
Pennsylvania	1	0	1994	1994	Texas	0	1	1998	1998					
Platteville	12	3	1973	1984	Texas A&M	0	1	2015	2015					
Portland	1	1	1992	2000	Texas Lutheran	1	0	1984	1984					
Puget Sound	0	1	1987	1987	Texas Tech	0	2	1998	2022					
Purdue	2	2	1991	2022	Texas Wesleyan	0	1	1985	1987					
Purdue Calumet	3	0	1983	1988	Toledo	3	1	1996	2010					
Purdue Fort Wayne	12	2	1989	2024	Towson	0	1	2015	2015					
Quincy	2	0	1982	1985	Trinity Int'l (Ill.)	1	0	1977	1977					
Radford	1	0	1991	1991	Tulsa	2	1	1991	2014					
River Falls	4	0	1973	1983	UAB	0	1	2009	2009					
Robert Morris	9	0	2014	2024	UC Riverside	0	1	2018	2018					
Rock Valley	1	0	1976	1976	UC Santa Barbara	0	1	2021	2021					
Sacramento State	1	1	2002	2003	UCLA	0	1	2021	2021					
Sacred Heart	1	0	2016	2016	UIC	48	27	1983	2024					
Saginaw Valley	1	0	1987	1987	UMBC	0	1	1998	1998					
Saint Louis	4	3	1990	2019	UNC Greensboro	1	0	1997	1997					
St. Ambrose	7	0	1984	1989	UNLV	0	1	2002	2002					
St. Kate's (Minn.)	5	0	1984	1987	Upper Iowa	1	0	1982	1982					
St. Cloud State	1	1	1984	1984	Utah	0	1	2022	2022					
St. Francis (Ill.)	5	8	1978	1992	Utah State	0	2	1992	2018					
St. Francis (N.Y.)	1	0	2007	2007	Utah Valley	0	1	2015	2015					
St. Francis (Penn.)	0	1	1989	1989	Valparaiso	28	19	1982	2021					
St. Joseph's (Ind.)	1	1	1982	1988	Villanova	0	1	2023	2023					
St. Mary (Neb.)	3	1	1983	1989	Virginia Tech	2	2	1991	2017					
St. Mary's (Calif.)	1	0	1997	1997	Viterbo	1	0	1988	1988					
St. Mary's (Minn.)	1	0	1981	1981	Washburn	2	0	1985	1988					
St. Norbert	5	0	1978	1988	Washington	0	1	2004	2004					
St. Olaf	4	0	1981	1987	Washington State	0	1	1992	1992					
St. Teresa's	1	0	1981	1981	Waynesburg	1	0	1982	1982					
St. Thomas	2	1	1987	2024	Wayne State	0	1	1981	1981					
St. Xavier	5	0	1986	1989	Weber State	1	0	2024	2024					
Samford	1	0	2017	2017	West Virginia	1	0	1995	1995					
San Francisco	1	0	1997	1997	Western Illinois	6	6	1982	2024					
San Jose State	2	1	1997	2022	Western Kentucky	0	4	1991	2014					

**2024**  
**20-12 Overall; 15-3 / 2nd Horizon**  
**Head Coach: Susie Johnson**

8/30	No. 5 Stanford	L, 0-3
<i>Northern Illinois Huskie Invitational</i>		
8/31	vs. Western Illinois	W, 3-1
9/1	at Northern Illinois	W, 3-2
<i>Southern Methodist Tournament</i>		
9/5	at RV Southern Methodist	L, 0-3
9/6	vs. Loyola Marymount	L, 1-3
9/7	vs. Weber State	W, 3-1
9/10	at No. 8 Wisconsin	L, 0-3
<i>Panther Invitational</i>		
9/13	ILLINOIS STATE	W, 3-2
9/14	ST. THOMAS	L, 0-3
9/15	IOWA	W, 3-1
<i>Chicago Cup at DePaul</i>		
9/19	at DePaul	L, 0-3
9/21	vs. UIC	L, 1-3
9/27	at Oakland *	W, 3-2
9/28	at Oakland *	W, 3-2
10/1	at Green Bay *	W, 3-1
10/4	IU INDY *	W, 3-0
10/5	IU INDY *	W, 3-0
10/11	at Northern Kentucky *	W, 3-2
10/12	at Northern Kentucky *	L, 0-3
10/18	WRIGHT STATE *	W, 3-2
10/19	WRIGHT STATE *	L, 2-3
10/22	at RV Marquette	L, 0-3
10/25	YOUNGSTOWN STATE *	W, 3-0
10/26	YOUNGSTOWN STATE *	W, 3-0
10/29	GREEN BAY *	W, 3-0
11/1	at Purdue Fort Wayne *	W, 3-1
11/2	at Purdue Fort Wayne *	W, 3-1
11/8	at Robert Morris *	W, 3-2
11/9	at Robert Morris *	W, 3-0
11/15	CLEVELAND STATE *	W, 3-2
11/16	CLEVELAND STATE *	L, 0-3
11/23	vs. No. 3 Cleveland State ^	L, 1-3

\* - Horizon League match  
^ - Horizon Tourn. at Dayton, Ohio

**2023**  
**21-12 Overall; 13-5 / 3rd Horizon**  
**Head Coach: Susie Johnson**

*Western Michigan Tournament*

8/25	at Western Michigan	L, 1-3
8/26	vs. Northern Iowa	L, 0-3
8/26	vs. Villanova	L, 2-3

*Western Michigan Tournament*

9/1	vs. California Baptist	L, 1-3
9/1	vs. Montana State	W, 3-1
9/2	at St. Thomas	W, 3-0
9/4	NORTHWESTERN	W, 3-1

*SIUE Tournament*

9/8	vs. Idaho	W, 3-0
9/8	vs. Western Illinois	W, 3-2
9/9	at SIUE	L, 1-3
9/12	DEPAUL	W, 3-0

9/14	RV MARQUETTE	L, 1-3
9/15	AIR FORCE	W, 3-2
9/19	at Chicago State	W, 3-2
9/22	IU INDY *	W, 3-0
9/23	PURDUE FORT WAYNE *	W, 3-0
9/29	at Robert Morris *	W, 3-1
9/30	at Youngstown State *	W, 3-1
10/3	GREEN BAY *	L, 1-3
10/6	NORTHERN KENTUCKY *	W, 3-1
10/7	WRIGHT STATE *	W, 3-1
10/13	at Oakland *	W, 3-0
10/14	at Cleveland State *	L, 0-3
10/20	at Purdue Fort Wayne *	W, 3-2
10/21	at IU Indy *	W, 3-1
10/27	YOUNGSTOWN STATE *	W, 3-2
10/28	ROBERT MORRIS *	W, 3-0
10/31	at Green Bay *	L, 0-3
11/3	at Wright State *	L, 1-3
11/4	at Northern Kentucky *	W, 3-1
11/10	CLEVELAND STATE *	L, 1-3
11/11	OAKLAND *	W, 3-0
11/17	vs. No. 6 Cleveland State ^	L, 1-3

\* - Horizon League match  
^ - Horizon Tourn. at Dayton, Ohio

**2022**  
**10-20 Overall; 9-9 / 5th Horizon**  
**Head Coach: Susie Johnson**

*Shamrock Invitational*

8/26	vs. RV Mississippi State	L, 3-0
8/27	vs. Texas Tech	L, 3-0
8/28	at Notre Dame	L, 3-2

*Purdue Reamer Club Xtra Special*

9/2	vs. RV Utah	L, 3-2
9/2	vs. Bradley	W, 3-1
9/3	at No. 11 Purdue	L, 3-1
9/9	LSU	L, 3-1
9/11	at No. 23 Marquette	L, 3-0

*Southern California Trojan Challenge*

9/16	at RV Southern California	L, 3-0
9/17	vs. New Mexico State	L, 3-1
9/17	vs. San Jose State	L, 3-1
9/20	at Purdue Fort Wayne *	W, 3-0
9/23	YOUNGSTOWN STATE *	W, 3-1
9/24	ROBERT MORRIS *	W, 3-0
9/27	at IU Indy *	L, 3-1
9/30	at Wright State *	L, 3-0
10/1	at Northern Kentucky *	L, 3-1
10/7	CLEVELAND STATE *	W, 3-0
10/8	OAKLAND *	W, 3-0
10/14	at Green Bay *	L, 3-0
10/18	IU INDY *	W, 3-1
10/21	at Robert Morris *	W, 3-0
10/22	at Youngstown State *	L, 3-1
10/28	NORTHERN KENTUCKY *	L, 3-1
10/29	WRIGHT STATE *	L, 3-0
11/1	PURDUE FORT WAYNE *	W, 3-0
11/4	at Oakland *	W, 3-0
11/5	at Cleveland State *	L, 3-1

11/11	GREEN BAY *	L, 3-0
11/18	vs. No. 4 Cleveland State ^	L, 3-0

\* - Horizon League match  
^ - Horizon Tourn. at Dayton, Ohio

**2021**  
**22-9, 16-2 / 1st Horizon**  
**Head Coach: Susie Johnson**

**Horizon League Regular-Season Champs**  
*PANTHER INVITATIONAL*

8/27	ILLINOIS	L, 3-0
8/28	UC SANTA BARBARA	L, 3-1
8/29	VALPARAISO	L, 3-2

*Shamrock Invitational*

9/3	vs. Cincinnati	W, 3-1
9/4	vs. Bowling Green	L, 3-2
9/5	at (RV) Notre Dame	W, 3-1

*South Dakota Classic*

9/10	vs. Bradley	W, 3-1
9/10	at South Dakota	L, 3-2
9/11	vs. Central Arkansas	W, 3-0

*Bulldog Brawl*

9/17	at Butler	W, 3-0
9/17	vs. Western Michigan	W, 3-2
9/18	vs. No. 19 UCLA	L, 3-1
9/24	at Purdue Fort Wayne *	W, 3-1
9/26	at IU Indy *	W, 3-0
9/30	NORTHERN KENTUCKY *	W, 3-1
10/1	WRIGHT STATE *	W, 3-2
10/7	at Oakland *	W, 3-0
10/8	at Cleveland State *	W, 3-0
10/12	UIC *	W, 3-1
10/14	ROBERT MORRIS *	W, 3-0
10/17	YOUNGSTOWN STATE *	W, 3-0
10/21	PURDUE FORT WAYNE *	W, 3-0
10/22	IU INDY *	W, 3-0
10/25	at Green Bay *	W, 3-1
10/28	at Northern Kentucky *	L, 3-0
10/29	at Wright State *	L, 3-1
11/4	CLEVELAND STATE *	W, 3-0
11/7	OAKLAND *	W, 3-0
11/11	at Robert Morris *	W, 3-0
11/13	at Youngstown State *	W, 3-0
11/20	No. 3 UIC ^	L, 3-2

\* - Horizon League match  
^ - Horizon Tourn. at Milwaukee, Wis.

**2020-21**  
**8-6, 8-6 / 5th Horizon**  
**Head Coach: Susie Johnson**

*Season condensed due to COVID-19 pandemic*  
*Season played in spring 2021*

1/25	WRIGHT STATE *	L, 3-0
1/26	WRIGHT STATE *	L, 3-0
2/1	at Cleveland State *	W, 3-1
2/2	at Cleveland State *	L, 3-0
2/8	GREEN BAY *	W, 3-0
2/9	GREEN BAY *	W, 3-2
2/15	at IU Indy *	Canceled

2/16	at IUPUI *	Canceled
2/16	at DePaul	Canceled
2/22	UIC *	W, 3-1
2/23	UIC *	L, 3-1
3/8	at Northern Kentucky *	L, 3-1
3/9	at Northern Kentucky *	L, 3-0
3/15	OAKLAND *	W, 3-0
3/16	OAKLAND *	W, 3-0
3/22	at Purdue Fort Wayne *	W, 3-1
3/22	at Purdue Fort Wayne *	W, 3-0

\* - Horizon League match

### 2019

**26-6, 12-4 T-2nd Horizon**

**Head Coach: Susie Johnson**

#### Bruiser Showcase

8/30	vs. Arkansas State	W, 3-2
8/30	at Belmont	W, 3-0
8/31	vs. North Alabama	W, 3-0

#### Drake Invitational

9/6	vs. Eastern Washington	L, 3-2
9/6	vs. Saint Louis	W, 3-1
9/7	at Drake	W, 3-2

#### PANTHER INVITATIONAL

9/13	SEMO	W, 3-0
9/13	BUTLER	W, 3-1
9/14	WESTERN MICHIGAN	W, 3-0
9/17	NORTHERN ILLINOIS	W, 3-0

#### Jackrabbit Invitational

9/20	vs. Kansas City	W, 3-0
9/20	at South Dakota State	W, 3-2
9/21	vs. Valparaiso	W, 3-0
9/24	VALPARAISO	W, 3-0
9/28	at UIC *	W, 3-0
9/29	at Green Bay *	W, 3-0
10/4	at Cleveland State *	W, 3-2
10/5	at Youngstown State *	W, 3-0
10/11	NORTHERN KENTUCKY *	W, 3-1
10/13	at Oakland *	L, 3-2
10/18	IU INDY *	W, 3-0
10/19	WRIGHT STATE *	W, 3-1
10/25	YOUNGSTOWN STATE *	W, 3-0
10/26	CLEVELAND STATE *	W, 3-1
11/1	at Wright State *	L, 3-0
11/2	at IU Indy *	W, 3-1
11/8	OAKLAND *	L, 3-1
11/10	at Northern Kentucky *	L, 1-3
11/15	UIC *	W, 3-0
11/16	GREEN BAY *	W, 3-2
11/23	at No. 3 Green Bay ^	W, 3-1
11/24	vs. No. 4 Northern Kentucky ^	L, 3-0

\* - Horizon League match

^ - Horizon Tourn. at Green Bay, Wis.

### 2018

**8-22 Overall; 7-9 / T-5th Horizon**

**Head Coach: Susie Johnson**

#### PANTHER INVITATIONAL

8/24	NEW HAMPSHIRE	L, 3-1
------	---------------	--------

8/24	SOUTH DAKOTA	L, 3-0
8/25	NORTHWESTERN	L, 3-1
8/28	at Northern Illinois	L, 3-0
<i>Idaho State Invitational</i>		
8/31	vs. Boise State	L, 3-2
8/31	vs. Boise State	L, 3-2
9/1	at Idaho State	L, 3-0
<i>Western Michigan Tournament</i>		
9/7	at Western Michigan	L, 3-0
9/7	vs. Canisius	L, 3-1
9/8	vs. Utah State	L, 3-2

#### CEFCU Classic

9/16	vs. Omaha	L, 3-1
9/16	vs. Eastern Illinois	W, 3-0
9/17	at Bradley	L, 3-0
9/21	at Wright State *	W, 3-1
9/22	at Northern Kentucky *	L, 3-0
9/28	UIC *	L, 3-0
9/29	GREEN BAY *	L, 3-1
10/3	at IU Indy *	W, 3-0
10/7	CLEVELAND STATE *	L, 3-1
10/12	YOUNGSTOWN STATE *	W, 3-0
10/13	OAKLAND *	W, 3-2
10/19	NORTHERN KENTUCKY *	W, 3-2
10/20	WRIGHT STATE *	W, 3-1
10/26	at Oakland *	L, 3-0
10/27	at Youngstown State *	W, 3-1
11/2	IU INDY *	L, 3-2
11/4	at Cleveland State *	L, 3-1
11/8	at UIC *	L, 3-0
11/9	at Green Bay *	L, 3-2
11/16	vs. No. 4 UIC ^	L, 3-0

\* - Horizon League match

^ - Horizon Tourn. at Green Bay, Wis.

### 2017

**12-18 Overall; 5-11 / 7th Horizon**

**Head Coach: Susie Johnson**

#### PANTHER INVITATIONAL

8/25	SOUTH DAKOTA STATE	L, 3-0
8/25	IDAHO STATE	W, 3-2
8/26	VIRGINIA TECH	L, 3-2
8/28	NORTHERN ILLINOIS	W, 3-0

#### Rambler Challenge

9/1	vs. Fairfield	W, 3-2
9/1	vs. Samford	W, 3-0
9/2	at Loyola Chicago	W, 3-0

#### DePaul Invitational

9/8	vs. Northwestern	L, 3-0
9/9	at DePaul	W, 3-0
9/9	vs. Army West Point	W, 3-1
9/12	MARQUETTE	L, 3-0

#### Michigan Challenge

9/15	vs. Cincinnati	L, 3-0
9/16	at No. 21 Michigan	L, 3-0
9/16	vs. NC State	L, 3-0
9/22	CLEVELAND STATE *	L, 3-1
9/23	OAKLAND *	W, 3-1
9/29	at Green Bay *	L, 3-0

10/1	UIC *	L, 3-2
10/6	at IU Indy *	L, 3-0
10/7	at Northern Kentucky *	L, 3-1
10/14	YOUNGSTOWN STATE *	W, 3-0
10/15	WRIGHT STATE *	W, 3-2
10/20	at Oakland *	W, 3-2
10/21	at Cleveland State *	L, 3-1
10/28	GREEN BAY *	L, 3-0
10/29	at UIC *	L, 3-2
11/3	NORTHERN KENTUCKY *	W, 3-0
11/4	IU INDY *	L, 3-1
11/10	at Wright State *	L, 3-1
11/11	at Youngstown State *	L, 3-1

\* - Horizon League match

### 2016

**15-13 Overall; 9-7 5th Horizon**

**Head Coach: Susie Johnson**

#### PANTHER INVITATIONAL

8/26	BRADLEY	W, 3-2
8/26	AKRON	W, 3-0
8/27	WESTERN ILLINOIS	W, 3-0

#### Hampton Inn Shelton Invitational

9/2	vs. Dartmouth	L, 3-0
9/3	at Sacred Heart	W, 3-2
9/3	vs. George Mason	W, 3-0

#### Holiday Inn West Invitational

9/9	vs. Xavier	L, 3-1
9/9	vs. Tennessee	L, 3-1
9/10	at Western Michigan	W, 3-2

#### Marquette Invitational

9/16	vs. Missouri State	L, 3-0
9/17	at Marquette	L, 3-0
9/23	NORTHERN KENTUCKY *	W, 3-2
9/24	WRIGHT STATE *	W, 3-0

10/1	UIC *	W, 3-0
10/2	GREEN BAY *	L, 3-2
10/7	at Cleveland State *	L, 3-2
10/8	at Youngstown State *	W, 3-1
10/14	at Oakland *	L, 3-2
10/15	at Valparaiso *	W, 3-1
10/21	YOUNGSTOWN STATE *	W, 3-0
10/22	CLEVELAND STATE *	L, 3-2
10/28	at UIC *	L, 3-1
10/30	at Green Bay *	L, 3-0
11/4	at Wright State *	W, 3-1
11/5	at Northern Kentucky *	L, 3-0
11/11	OAKLAND *	W, 3-0
11/12	VALPARAISO *	W, 3-0
11/18	vs. No. 4 Oakland ^	L, 3-2

\* - Horizon League match

^ - Horizon Tourn. at Cleveland, Ohio

### 2015

**9-21 Overall; 7-9 6th Horizon**

**Head Coach: Susie Johnson**

#### PANTHER INVITATIONAL

8/28	WESTERN MICHIGAN	W, 3-1
8/29	FURMAN	W, 3-2

YEAR-BY-YEAR RESULTS

8/29	MISSOURI STATE	L, 3-1
8/31	at Northern Illinois	L, 3-1
<i>Baymont Inn &amp; Suites Classic</i>		
9/4	vs. Utah Valley	L, 3-0
9/5	vs. Towson	L, 3-1
9/5	at North Dakota State	L, 3-2
<i>Comfort Suites Challenge</i>		
9/11	at Iowa	L, 3-0
9/11	vs. No. 25 Texas A&M	L, 3-1
9/12	vs. Iowa State	L, 3-0
<i>Wildcat Challenge</i>		
9/19	vs. Lipscomb	L, 3-1
9/20	at Northwestern	L, 3-0
9/24	at Oakland *	W, 3-2
9/25	at Youngstown State *	L, 3-0
9/26	at Cleveland State *	L, 3-0
10/2	WRIGHT STATE *	W, 3-2
10/3	NORTHERN KENTUCKY *	W, 3-0
10/9	at Valparaiso *	L, 3-0
10/10	at UIC *	L, 3-2
10/16	at Green Bay *	L, 3-0
10/20	OAKLAND *	L, 3-0
10/21	YOUNGSTOWN STATE *	W, 3-2
10/24	CLEVELAND STATE *	L, 3-2
10/26	at Marquette *	L, 3-0
10/30	at Northern Kentucky *	W, 3-2
10/31	at Wright State *	L, 3-0
11/6	UIC *	W, 3-2
11/7	VALPARAISO *	W, 3-1
11/14	GREEN BAY *	L, 3-0
11/20	vs. No. 3 Valparaiso ^	L, 3-2

2014

17-14 Overall; 10-4 / 2nd Horizon  
Head Coach: Susie Johnson

<i>PANTHER INVITATIONAL</i>		
8/29	ROBERT MORRIS	W, 3-0
8/29	NORTH DAKOTA STATE	W, 3-0
8/30	MIAMI (OHIO)	W, 3-2
<i>Wynn Invitational</i>		
9/5	vs. Oral Roberts	L, 3-0
9/5	vs. Incarnate Word	W, 3-0
9/6	vs. Western Kentucky	L, 3-1
9/6	at Missouri State	L, 3-0
<i>Minnesota Diet Coke Classic</i>		
9/12	vs. Iowa State	L, 3-0
9/13	at No. 19 Minnesota	L, 3-1
9/13	vs. Tulsa	L, 3-0
<i>Auto-Owners Insurance Spartan Invitational</i>		
9/19	vs. Western Kentucky	L, 3-0
9/19	vs. LIU-Brooklyn	W, 3-0
9/20	at No. 25 Michigan State	L, 3-0
9/26	UIC *	W, 3-1
9/27	VALPARAISO *	W, 3-2
10/3	GREEN BAY *	W, 3-1
10/10	at Cleveland State *	W, 3-0
10/11	at Youngstown State *	L, 3-0

10/14	WESTERN MICHIGAN	W, 3-1
10/17	WRIGHT STATE *	W, 3-1
10/18	OAKLAND *	L, 3-1
10/24	at Valparaiso *	W, 3-1
10/25	at UIC *	W, 3-0
10/31	at Green Bay *	W, 3-0
11/4	MARQUETTE	L, 3-0
11/7	YOUNGSTOWN STATE *	W, 3-1
11/8	CLEVELAND STATE *	L, 3-1
11/14	at Oakland *	L, 3-2
11/15	at Wright State *	W, 3-0
11/22	vs. No. 3 Valparaiso ^	W, 3-0
11/23	at No. 1 Oakland ^	L, 3-1

\* - Horizon League match  
^ - Horizon Tourn. at Rochester, Mich.

2013

18-11 Overall; 12-2 / 1st Horizon  
Head Coach: Susie Johnson  
Horizon League Regular Season Champs  
Horizon League Tournament Champs  
NCAA Tournament

<i>Western Michigan Tournament</i>		
8/30	vs. Oklahoma	L, 3-0
8/31	at Western Michigan	L, 3-2
8/31	vs. Northwestern	L, 3-2
<i>Akron Invite</i>		
9/6	vs. Niagara	W, 3-0
9/6	vs. Tennessee Tech	W, 3-1
9/7	at Akron	W, 3-1
<i>InnTowner Invitational</i>		
9/13	vs. Kansas	L, 3-0
9/13	vs. Bowling Green	W, 3-0
9/14	at No. 25 Wisconsin	L, 3-1
9/17	IOWA	L, 3-2
<i>Marquette Tournament</i>		
9/21	vs. No. 4 Florida	L, 3-0
9/22	at Marquette	L, 3-0
9/27	OAKLAND *	W, 3-1
9/28	WRIGHT STATE *	W, 3-0
10/4	at UIC *	W, 3-0
10/5	at Valparaiso *	W, 3-0
10/11	GREEN BAY *	W, 3-1
10/18	CLEVELAND STATE *	W, 3-0
10/19	YOUNGSTOWN STATE *	W, 3-0
10/25	at Wright State *	W, 3-0
10/26	at Oakland *	W, 3-0
11/1	VALPARAISO *	L, 3-1
11/2	UIC *	W, 3-0
11/9	at Green Bay *	W, 3-1
11/15	at Youngstown State *	W, 3-2
11/16	at Cleveland State *	L, 3-2
11/23	No. 6 CLEVELAND STATE ^	W, 3-1
11/24	No. 2 VALPARAISO ^	W, 3-1
12/6	at No. 13 Wisconsin \$	L, 3-0

\* - Horizon League match  
^ - Horizon Tourn. at Milwaukee, Wis.  
\$ - NCAA First Round at Madison, Wis.

2012

9-19 Overall; 4-10 / 7th Horizon  
Head Coach: Susie Johnson

<i>Duke Tournament</i>		
8/24	vs. Fairfield	W, 3-1
8/25	vs. William & Mary	W, 3-1
8/25	at Duke	L, 3-0
<i>PANTHER INVITATIONAL</i>		
8/31	BRADLEY	L, 3-2
8/31	WESTERN MICHIGAN	L, 3-2
9/1	Southeast Missouri State	W, 3-0
9/1	EAST CAROLINA	W, 3-0
<i>InnTowner Invitational</i>		
9/7	vs. North Dakota State	L, 3-2
9/8	vs. Drake	W, 3-0
9/8	at Wisconsin	L, 3-0
<i>Marquette Tournament</i>		
9/14	vs. Iowa	L, 3-2
9/15	vs. Pacific	L, 3-1
9/15	at Marquette	L, 3-1
9/21	YOUNGSTOWN STATE *	W, 3-1
9/22	CLEVELAND STATE *	L, 3-0
9/28	GREEN BAY *	W, 3-2
10/5	at Loyola Chicago *	L, 3-2
10/6	at UIC *	L, 3-2
10/12	WRIGHT STATE *	W, 3-1
10/13	VALPARAISO *	L, 3-2
10/19	at Cleveland State *	L, 3-0
10/20	at Youngstown State *	L, 3-1
10/26	at Green Bay *	L, 3-1
10/30	MARQUETTE	L, 3-0
11/2	UIC *	L, 3-1
11/3	LOYOLA CHICAGO *	L, 3-1
11/10	at Wright State *	W, 3-2
11/11	at Valparaiso *	L, 3-0

\* - Horizon League match

2011

25-5 Overall; 16-0 / 1st Horizon  
Head Coach: Susie Johnson  
Horizon League Regular-Season Champs  
Horizon League Tournament Champs  
NCAA Tournament

<i>Arizona State Tournament</i>		
8/26	vs. San Jose State	W, 3-1
8/27	at Arizona State	L, 3-1
8/27	vs. Denver	W, 3-2
<i>Drake Tournament</i>		
9/2	vs. Wyoming	W, 3-1
9/3	vs. Purdue Fort Wayne	W, 3-1
9/3	at Drake	W, 3-1
9/6	NORTHERN ILLINOIS	L, 3-0
<i>MILWAUKEE INVITATIONAL</i>		
9/9	AKRON	W, 3-1
9/9	SOUTHERN MISSISSIPPI	W, 3-1
9/10	MARQUETTE	L, 3-0
9/13	at Western Michigan	L, 3-0
9/16	GREEN BAY *	W, 3-1
9/17	LOYOLA CHICAGO *	W, 3-0

9/23	BUTLER *	W, 3-0
9/24	WRIGHT STATE *	W, 3-0
9/30	at Cleveland State *	W, 3-0
10/1	at Youngstown State *	W, 3-0
10/4	UIC *	W, 3-0
10/5	VALPARAISO *	W, 3-2
10/14	at Loyola Chicago *	W, 3-1
10/15	at Green Bay *	W, 3-2
10/21	at Wright State *	W, 3-0
10/22	at Butler *	W, 3-0
10/28	YOUNGSTOWN STATE *	W, 3-0
10/29	CLEVELAND STATE *	W, 3-1
11/11	at Valparaiso *	W, 3-1
11/12	at UIC *	W, 3-1
11/19	No. 4 VALPARAISO ^	W, 3-0
11/20	No. 2 CLEVELAND STATE ^	W, 3-0
12/2	at No. 14 Iowa State \$	L, 3-0

\* - Horizon League match  
 ^ - Horizon Tourn. at Milwaukee, Wis.  
 \$ - NCAA First Round at Ames, Iowa

### 2010

**20-9 Overall; 15-1 / 1st Horizon**

**Head Coach: Susie Johnson**

#### Horizon League Regular-Season Champs

*Purdue Fort Wayne Tournament*

8/27	vs. Saint Louis	W, 3-2
8/28	vs. Tulsa	W, 3-2
8/28	at Purdue Fort Wayne	L, 3-1

*Iowa State Challenge*

9/2	vs. North Dakota	L, 3-2
9/3	vs. North Dakota State	L, 3-2
9/3	at No. 12 Iowa State	L, 3-0

**MILWAUKEE INVITATIONAL**

9/10	CENTRAL MICHIGAN	L, 3-0
9/10	WISCONSIN	L, 3-1
9/11	TOLEDO	W, 3-0
9/11	at Marquette	L, 3-0
9/18	at Green Bay *	W, 3-0
9/24	at Cleveland State *	W, 3-2
9/25	at Youngstown State *	W, 3-0
10/1	VALPARAISO *	W, 3-2
10/2	LOYOLA CHICAGO *	W, 3-1
10/5	at UIC *	W, 3-1
10/9	BUTLER *	L, 3-2
10/10	WRIGHT STATE *	W, 3-0
10/15	GREEN BAY *	W, 3-2
10/16	SIUE	W, 3-0
10/22	YOUNGSTOWN STATE *	W, 3-0
10/23	CLEVELAND STATE *	W, 3-1
10/26	DEPAUL	W, 3-0
10/29	at Loyola Chicago *	W, 3-0
10/30	at Valparaiso *	W, 3-1
11/5	at Wright State *	W, 3-0
11/6	at Butler *	W, 3-1
11/13	UIC *	W, 3-0
11/20	No. 4 VALPARAISO ^	L, 3-0

\* - Horizon League match  
 ^ - Horizon Tourn. at Milwaukee, Wis.

### 2009

**16-15 Overall; 10-6 / T-3rd Horizon**

**Head Coach: Susie Johnson**

#### Horizon League Tournament Champs

#### NCAA Tournament

8/28	at No. 13 Iowa State	L, 3-0
8/29	at No. 13 Iowa State	L, 3-0

*Magnolia Classic*

9/4	vs. Akron	L, 3-2
9/4	at Ole Miss	L, 3-2
9/5	vs. Alcorn State	W, 3-0
9/5	vs. UAB	L, 3-2

**PANTHER INVITATIONAL**

9/11	SOUTH DAKOTA	W, 3-0
9/11	WESTERN MICHIGAN	L, 3-1
9/12	MARQUETTE	L, 3-1
9/12	OHIO STATE	L, 3-0
9/15	at Northern Illinois	W, 3-2
9/18	at Loyola Chicago *	W, 3-1
9/19	at UIC *	L, 3-0
9/25	at Green Bay *	W, 3-1
10/2	YOUNGSTOWN STATE *	L, 3-0
10/6	at Butler *	L, 3-0
10/7	at Valparaiso *	L, 3-2
10/10	at Cleveland State *	L, 3-0
10/11	at Wright State *	L, 3-1
10/16	UIC *	W, 3-2
10/17	LOYOLA CHICAGO *	W, 3-1
10/23	GREEN BAY *	W, 3-1
10/31	at Youngstown State *	W, 3-1
11/6	WRIGHT STATE *	W, 3-0
11/7	CLEVELAND STATE *	W, 3-1
11/13	VALPARAISO *	W, 3-1
11/14	BUTLER *	W, 3-1
11/20	vs. No. 6 Green Bay ^	W, 3-2
11/21	vs. No. 2 Valparaiso ^	W, 3-0
11/22	at No. 1 Cleveland State ^	W, 3-1
12/3	vs. No. 23 Dayton \$	L, 3-2

\* - Horizon League match  
 ^ - Horizon Tourn. at Cleveland, Ohio  
 \$ - NCAA First Round at Champaign, Ill.

### 2008

**23-9 Overall; 13-3 / 1st Horizon**

**Head Coach: Susie Johnson**

#### Horizon League Regular Season Champs

#### Horizon League Tournament Champs

#### NCAA Tournament

**PANTHER INVITATIONAL**

8/29	Ole Miss	L, 3-2
8/29	No. 18 Iowa State	W, 3-2
8/30	Illinois State	L, 3-0

*Wingate by Wyndham Invitational*

9/5	at Bradley	W, 3-1
9/5	vs. Eastern Michigan	W, 3-1
9/6	vs. SIUE	W, 3-2

*Michigan State Showcase*

9/11	vs. Florida A&M	W, 3-0
9/12	at Michigan State	L, 3-0

9/12	vs. Connecticut	W, 3-2
9/16	NORTHERN ILLINOIS	W, 3-1
9/19	at Wright State *	W, 3-1
9/21	vs. Oregon State	L, 3-1
9/26	BUTLER *	W, 3-1
9/27	VALPARAISO *	W, 3-1
10/3	at Green Bay *	L, 3-2
10/7	LOYOLA CHICAGO *	W, 3-1
10/8	UIC *	W, 3-2
10/11	at Youngstown State *	W, 3-0
10/12	at Cleveland State *	W, 3-1
10/18	WRIGHT STATE *	W, 3-0
10/20	at Marquette	L, 3-2
10/24	at Valparaiso *	L, 3-1
10/25	at Butler *	L, 3-1
10/31	GREEN BAY *	W, 3-0
11/7	CLEVELAND STATE *	W, 3-0
11/8	YOUNGSTOWN STATE *	W, 3-1
11/14	at UIC *	W, 3-0
11/15	at Loyola Chicago *	W, 3-2
11/21	vs. No. 8 UIC ^	W, 3-0
11/22	vs. No. 5 Butler ^	W, 3-2
11/23	at No. 6 Cleveland State ^	W, 3-2
12/5	at No. 14 Illinois \$	L, 3-0

\* - Horizon League match  
 ^ - Horizon Tourn. at Cleveland, Ohio  
 \$ - NCAA First Round at Champaign, Ill.

### 2007

**26-3 Overall; 15-1 / 1st Horizon**

**Head Coach: Susie Johnson**

#### Horizon League Regular-Season Champs

*InnTowner Invitational*

8/24	at No. 14 Wisconsin	L, 3-0
8/25	vs. Syracuse	W, 3-2
8/25	vs. Gardner-Webb	W, 3-0

*Western New York Invitational*

8/31	vs. St. Francis (N.Y.)	W, 3-0
9/1	vs. Fordham	W, 3-1
9/1	vs. Binghamton	W, 3-0

**PANTHER INVITATIONAL**

9/7	VIRGINIA TECH	W, 3-1
9/7	CINCINNATI	W, 3-2
9/8	BRADLEY	W, 3-0
9/14	at UIC *	W, 3-0
9/15	at Loyola Chicago *	W, 3-0
9/18	at Northern Illinois	W, 3-2
9/21	BUTLER *	W, 3-0
9/22	WRIGHT STATE *	W, 3-0
9/28	at Youngstown State *	W, 3-1
9/29	at Cleveland State *	L, 3-2
10/2	GREEN BAY *	W, 3-0
10/7	VALPARAISO *	W, 3-1
10/12	LOYOLA CHICAGO *	W, 3-0
10/13	UIC *	W, 3-1
10/17	MARQUETTE	W, 3-1
10/19	CLEVELAND STATE *	W, 3-2
10/20	YOUNGSTOWN STATE *	W, 3-1
10/26	at Valparaiso *	W, 3-2

11/2	at Green Bay *	W, 3-2
11/9	at Wright State *	W, 3-1
11/10	at Butler *	W, 3-0
11/16	No. 8 LOYOLA ^	W, 3-2
11/17	No. 4 VALPARAISO ^	L, 3-1
* - Horizon League match		
^ - Horizon Tourn. at Milwaukee, Wis.		

**2006**

**24-6 Overall; 13-1 / 1st Horizon**

**Head Coach: Kathy Litzau**

**Horizon League Regular-Season Champs**

**Horizon League Tournament Champs**

**NCAA Tournament**

*State Farm Illini Classic*

8/25	vs. Winthrop	L, 3-2
8/26	vs. Illinois State	W, 3-0
8/26	at Illinois	L, 3-0

*Bama Bash*

9/1	vs. Ball State	W, 3-0
9/1	vs. Mercer	W, 3-0
9/2	at Alabama	W, 3-0

**PANTHER INVITATIONAL**

9/8	WINDSOR (EX)	W, 3-0
9/8	CENTRAL MICHIGAN	W, 3-0
9/9	NORTHERN COLORADO	W, 3-0
9/9	No. 11 WISCONSIN	L, 3-0
9/15	at Louisville	L, 3-0
9/22	YOUNGSTOWN STATE *	W, 3-1
9/23	CLEVELAND STATE *	W, 3-0
9/29	GREEN BAY *	W, 3-0
10/6	at Loyola Chicago *	L, 3-1
10/7	at UIC *	W, 3-1
10/10	at Marquette	W, 3-0
10/13	WRIGHT STATE *	W, 3-1
10/14	BUTLER *#	W, 3-0
10/18	ORAL ROBERTS	W, 3-0
10/20	at Cleveland State *	W, 3-1
10/21	at Youngstown State *	W, 3-0
10/27	at Green Bay *	W, 3-0
11/3	UIC *	W, 3-2
11/4	LOYOLA CHICAGO *	W, 3-0
11/10	at Butler *	W, 3-0
11/11	at Wright State *	W, 3-0
11/17	vs. No. 8 Youngstown State ^	W, 3-0
11/18	vs. No. 4 Green Bay ^	W, 3-1
11/19	vs. No. 2 UIC ^	W, 3-0
12/1	vs. Iowa State \$	L, 3-0

\* - Horizon League match  
# - Match played at U.S. Cellular Arena  
^ - Horizon Tourn. at Dayton, Ohio  
\$ - NCAA First Round at Madison, Wis.

**2005**

**20-9 Overall; 12-2 / 1st Horizon**

**Head Coach: Kathy Litzau**

**Horizon League Regular-Season Champs**

*Holiday Inn-Hawkeye Challenge*

8/26	vs. Drake	W, 3-0
------	-----------	--------

8/27	at Iowa	L, 3-2
9/1	at Charlotte	W, 3-1
<i>Hokie Fall Invitational</i>		
9/2	vs. Mississippi State	L, 3-1
9/3	at Virginia Tech	W, 3-0
9/3	vs. Georgetown	W, 3-1
<b>PANTHER INVITATIONAL</b>		
9/9	NORTHERN IOWA	L, 3-2
9/10	TOLEDO	W, 3-1
9/10	ALABAMA	L, 3-0
<i>Bearcat Invitational</i>		
9/15	vs. George Washington	W, 3-2
9/16	vs. Jacksonville State	W, 3-1
9/16	at Cincinnati	L, 3-2
9/23	at UIC *	L, 3-1
9/24	at Loyola Chicago *	L, 3-0
9/30	WRIGHT STATE *	W, 3-1
10/1	BUTLER *	W, 3-0
10/7	CLEVELAND STATE *	W, 3-0
10/8	YOUNGSTOWN STATE *	W, 3-2
10/12	at DePaul	W, 3-0
10/14	GREEN BAY *#	W, 3-0
10/21	LOYOLA CHICAGO *	W, 3-1
10/22	UIC *	W, 3-1
10/28	at Butler *	W, 3-0
10/29	at Wright State *	W, 3-0
11/1	MARQUETTE	L, 3-1
11/4	at Youngstown State *	W, 3-0
11/5	at Cleveland State *	W, 3-0
11/11	at Green Bay *	W, 3-0
11/19	vs. No. 4 Loyola ^	L, 3-1

\* - Horizon League match  
# - Match played at U.S. Cellular Arena  
^ - Horizon Tourn. at Chicago, Ill. (UIC)

**2004**

**19-8 Overall; 13-1 / 1st Horizon**

**Head Coach: Kathy Litzau**

**Horizon League Regular-Season Champs**

*Comfort Inn Classic*

9/2	NORTH DAKOTA STATE	W, 3-0
9/3	at Northern Illinois	W, 3-1
9/4	vs. No. 7 Washington	L, 3-0

**PANTHER INVITATIONAL**

9/10	SAINT LOUIS	W, 3-0
9/11	IUPUI	W, 3-1
9/11	COLL. OF CHARLESTON	L, 3-0

*Hurricane Ivan Classic*

9/17	at Southern Methodist	L, 3-1
9/17	vs. LSU	L, 3-0
9/18	vs. Miami (Fla.)	L, 3-0
9/21	at Marquette	L, 3-0
9/24	at Green Bay *	W, 3-1
10/1	UIC *	W, 3-0
10/2	LOYOLA CHICAGO *	W, 3-1
10/8	at Wright State *	W, 3-1
10/9	at Butler *	L, 3-2
10/15	at Cleveland State *	W, 3-1
10/16	at Youngstown State *	W, 3-0

10/22	GREEN BAY *	W, 3-0
10/23	NORTHERN COLORADO	W, 3-2
10/26	DEPAUL	W, 3-0
10/29	at Loyola Chicago *	W, 3-2
10/30	at UIC *	W, 3-1
11/5	BUTLER *	W, 3-1
11/6	WRIGHT STATE *	W, 3-0
11/12	YOUNGSTOWN STATE *	W, 3-0
11/13	CLEVELAND STATE *	W, 3-1
11/20	vs. No. 4 Cleveland State ^	L, 3-2

\* - Horizon League match  
^ - Horizon Tourn. at Youngstown, Ohio

**2003**

**25-5 Overall; 13-1 / 1st Horizon**

**Head Coach: Kathy Litzau**

**Horizon League Regular-Season Champs**

*Billiken Invitational*

8/29	vs. William & Mary	W, 3-0
8/30	at Saint Louis	W, 3-0
8/30	vs. Purdue	W, 3-0

*Westgate Rocket Classic*

9/5	vs. Niagara	W, 3-0
9/5	vs. La Salle	W, 3-0
9/6	at Toledo	W, 3-1
9/9	at DePaul	W, 3-2

**PANTHER INVITATIONAL**

9/12	ILLINOIS STATE	L, 3-2
9/13	EASTERN ILLINOIS	W, 3-0
9/13	SACRAMENTO STATE	W, 3-2

*Gopher Invitational*

9/19	vs. Charlotte	W, 3-0
9/20	vs. Colorado State	L, 3-1
9/20	at No. 22 Minnesota	L, 3-0
9/24	MARQUETTE	W, 3-2
9/26	CLEVELAND STATE *	W, 3-1
9/27	YOUNGSTOWN STATE *	W, 3-1
10/3	GREEN BAY *	W, 3-1
10/10	at UIC *	W, 3-1
10/11	at Loyola Chicago *	W, 3-1
10/17	WRIGHT STATE *	W, 3-0
10/18	BUTLER *	W, 3-0
10/24	at Youngstown State *	W, 3-0
10/25	at Cleveland State *	W, 3-2
10/31	at Green Bay *	W, 3-2
11/7	LOYOLA CHICAGO *	L, 3-2
11/8	UIC *	W, 3-0
11/14	at Butler *	W, 3-2
11/15	at Wright State *	W, 3-1
11/22	at No. 4 Butler ^	W, 3-1
11/23	vs. No. 3 Green Bay ^	L, 3-2

\* - Horizon League match  
^ - Horizon Tourn. at Indianapolis, Ind.

**2002**

**20-14 Overall; 11-3 / 2nd Horizon**

**Head Coach: Kathy Litzau**

**Horizon League Tournament Champs**

**NCAA Tournament**

*Shamrock Invitational*

8/30	at No. 25 Notre Dame	L, 3-0
8/31	vs. Cal Poly	W, 3-0
9/1	vs. Cincinnati	L, 3-0

*IKON Husky Classic*

9/6	vs. Sacramento State	L, 3-0
9/7	at Connecticut	L, 3-0
9/7	vs. Temple	L, 3-0

*Blue Demon Invitational*

9/13	vs. Oregon	L, 3-1
9/14	vs. UNLV	L, 3-1
9/14	at DePaul	W, 3-0

*Radisson Invitational*

9/20	at Western Michigan	L, 3-2
9/21	vs. South Florida	L, 3-0
9/21	vs. Syracuse	W, 3-0
9/24	CHICAGO STATE	W, 3-0
9/27	at Wright State *	L, 3-0
9/28	at Butler *	W, 3-0
10/1	DEPAUL	W, 3-0
10/4	YOUNGSTOWN STATE *	W, 3-1
10/5	CLEVELAND STATE *	W, 3-0
10/9	at Green Bay *	W, 3-2
10/18	at Loyola Chicago *	W, 3-1
10/19	at UIC *	W, 3-0
10/22	No. 10 NORTHERN IOWA	L, 3-0
10/25	BUTLER *	W, 3-1
10/26	WRIGHT STATE *	W, 3-0
11/1	at Cleveland State *	W, 3-1
11/2	at Youngstown State *	W, 3-0
11/8	GREEN BAY *	L, 3-1
11/9	PURDUE FORT WAYNE	W, 3-0
11/15	UIC *	W, 3-1
11/16	LOYOLA CHICAGO *	L, 3-2
11/22	vs. No. 7 Cleveland State ^	W, 3-0
11/23	vs. No. 6 Wright State ^	W, 3-2
11/24	vs. No. 1 Loyola Chicago ^	W, 3-2
12/6	at No. 6 Northern Iowa \$	L, 3-1

\* - Horizon League match  
^ - Horizon Tourn. at Green Bay, Wis.  
\$ - NCAA First Round at Cedar Falls, Iowa

### 2001

**20-8 Overall; 12-2 / 2nd Horizon**

**Head Coach: Kathy Litzau**

**Horizon League Tournament Champs**

**NCAA Tournament**

*Illinois State Tournament*

8/30	vs. Kansas City	W, 3-0
9/1	vs. Louisville	L, 3-0
9/1	at Illinois State	L, 3-2

*PANTHER INVITATIONAL*

9/7	SEMO	W, 3-0
9/8	DRAKE	W, 3-1
9/8	DEPAUL	L, 3-0
9/18	at No. 23 Northern Iowa	L, 3-2
9/21	at UIC *	W, 3-2
9/22	at Loyola Chicago *	L, 3-1
9/25	MARQUETTE	W, 3-1

9/28	WRIGHT STATE *	W, 3-1
9/29	BUTLER *	W, 3-0
10/5	at Youngstown State *	W, 3-0
10/6	at Cleveland State *	W, 3-1
10/12	GREEN BAY *	W, 3-0
10/19	LOYOLA CHICAGO *	W, 3-2
10/20	UIC *	W, 3-0
10/26	at Butler *	W, 3-1
10/27	at Wright State *	L, 3-0
10/30	at Valparaiso	W, 3-0
11/2	CLEVELAND STATE *	W, 3-0
11/3	YOUNGSTOWN STATE *	W, 3-1
11/9	at Green Bay *	W, 3-1
11/11	at Cincinnati	L, 3-0
11/16	No. 7 CLEVELAND STATE ^	W, 3-0
11/17	No. 6 GREEN BAY ^	W, 3-0
11/18	No. 1 LOYOLA CHICAGO ^	W, 3-0
12/1	at No. 6 Wisconsin \$	L, 3-0

\* - Horizon League match  
^ - Horizon Tourn. at Milwaukee, Wis.  
\$ - NCAA First Round at Madison, Wis.

### 2000

**23-5 Overall; 11-1 / T-1st MCC**

**Head Coach: Kathy Litzau**

**MCC Regular-Season Champs**

**NCAA Tournament**

*South Florida Tournament*

9/1	vs. Boston College	W, 3-2
9/1	vs. Furman	W, 3-0
9/2	at South Florida	L, 3-0

*PANTHER INVITATIONAL*

9/8	WYOMING	W, 3-0
9/9	PORTLAND	W, 3-1
9/9	AUSTIN PEAY	W, 3-1
9/12	at Marquette	W, 3-2

*State Farm Illini Classic*

9/15	vs. Ball State	L, 3-1
9/16	vs. New Hampshire	W, 3-0
9/22	at Green Bay *	W, 3-0
9/26	ILLINOIS STATE	W, 3-0
9/29	at Loyola Chicago *	L, 3-0
9/30	at UIC *	W, 3-0
10/6	BUTLER *	W, 3-0
10/7	WRIGHT STATE *	W, 3-1
10/13	at Cleveland State *	W, 3-0
10/18	at DePaul	W, 3-1
10/20	GREEN BAY *	W, 3-0
10/21	CINCINNATI	W, 3-2
10/27	UIC *	W, 3-0
10/28	LOYOLA CHICAGO *	W, 3-1
10/31	VALPARAISO	W, 3-0
11/3	at Wright State *	W, 3-2
11/4	at Butler *	W, 3-2
11/11	CLEVELAND STATE *	W, 3-0
11/18	at No. 7 Cleveland State ^	W, 3-0
11/18	vs. No. 3 Butler ^	L, 3-2
12/2	vs. Michigan State \$	L, 3-1

\* - MCC match

^ - MCC Tourn. at Cleveland, Ohio  
\$ - NCAA First Round at Los Angeles, Calif.

### 1999

**25-4 Overall; 11-1 / 1st MCC**

**Head Coach: Kathy Litzau**

**MCC Regular-Season Champs**

**NCAA Tournament**

9/1	No. 9 WISCONSIN	W, 3-1
-----	-----------------	--------

*Purdue Tournament*

9/3	vs. Marquette	W, 3-0
9/4	vs. Stephen F. Austin	W, 3-0
9/4	at Purdue	W, 3-1

*PANTHER INVITATIONAL*

9/10	DUQUESNE	W, 3-1
9/10	MARSHALL	W, 3-0
9/11	IU INDY	W, 3-0
9/11	EASTERN ILLINOIS	W, 3-1

*Wisconsin Tournament*

9/17	vs. Green Bay	W, 3-0
9/18	at No. 13 Wisconsin	L, 3-1
9/18	vs. Marquette	W, 3-0
9/21	at Illinois State	W, 3-1
9/24	CLEVELAND STATE *	W, 3-0
9/29	at Green Bay *	W, 3-0
10/8	at UIC *	W, 3-0
10/9	at Loyola Chicago *	W, 3-1
10/15	WRIGHT STATE *	W, 3-0
10/16	BUTLER *	W, 3-2
10/22	at Akron	W, 3-2
10/23	at Cleveland State *	W, 3-0
10/30	GREEN BAY *	W, 3-0
11/3	DEPAUL	W, 3-0
11/5	LOYOLA CHICAGO *	L, 3-1
11/6	UIC *	W, 3-0
11/12	at Butler *	W, 3-0
11/13	at Wright State *	W, 3-1
11/20	vs. No. 5 Butler ^	W, 3-1
11/21	at No. 2 Loyola ^	L, 3-2
12/4	vs. Illinois \$	L, 3-1

\* - MCC match  
^ - MCC Tourn. at Chicago, Ill. (Loyola)  
\$ - NCAA First Round at Gainesville, Fla.

### 1998

**25-6 Overall; 11-1 / 1st MCC**

**Head Coach: Kathy Litzau**

**MCC Regular Season Champs**

**MCC Tournament Champs**

**NCAA Tournament**

*George Mason Tournament*

9/4	vs. UMBC	L, 3-2
9/4	at George Mason	W, 3-0
9/5	vs. Texas Tech	L, 3-0
9/5	vs. Liberty	W, 3-2
9/8	MARQUETTE	W, 3-1

*Iowa State Tournament*

9/11	vs. Montana	W, 3-2
9/11	vs. Chicago State	W, 3-0

YEAR-BY-YEAR RESULTS

9/12	vs. IU Indy	W, 3-1
9/12	vs. Iowa State	W, 3-0
<i>Wisconsin Tournament</i>		
9/18	vs. No. 23 Louisville	L, 3-1
9/19	vs. No. 7 Wisconsin	L, 3-0
9/19	vs. Loyola	W, 3-2
9/25	at Butler *	W, 3-1
9/26	at Wright State *	W, 3-0
9/29	VALPARAISO	W, 3-0
10/3	CLEVELAND STATE *	W, 3-2
10/8	SOUTHERN MISSISSIPPI	W, 3-1
10/9	UIC *	W, 3-1
10/10	LOYOLA CHICAGO *	W, 3-1
10/13	at DePaul	W, 3-2
10/16	at Green Bay *	W, 3-0
10/23	at Cleveland State *	W, 3-2
10/24	at Kent State	W, 3-1
10/30	at Loyola *	L, 3-1
10/31	at UIC *	W, 3-1
11/6	GREEN BAY *	W, 3-0
11/13	WRIGHT STATE *	W, 3-0
11/14	BUTLER *	W, 3-1
11/21	vs. No. 4 Wright State ^	W, 3-2
11/22	vs. No. 2 Loyola Chicago ^	W, 3-2
12/4	at No. 12 Texas \$	L, 3-0
* - MCC match		
^ - MCC Tourn. at Dayton, Ohio		
\$ - NCAA First Round at Austin, Texas		

**1997**

**25-5 Overall; 11-1 / T-1st MCC**

**Head Coach: Kathy Litzau**

**MCC Regular-Season Champs**

<i>PANTHER INVITATIONAL</i>		
8/29	CHICAGO STATE	W, 3-0
8/29	INDIANA STATE	W, 3-2
8/30	MISSOURI	W, 3-0
8/30	UNC GREENSBORO	W, 3-0
9/2	at Marquette	L, 3-2
<i>Power Bar Invitational</i>		
9/5	vs. Fresno State	L, 3-1
9/5	at San Francisco	W, 3-0
9/6	at St. Mary's (Calif.)	W, 3-0
9/6	vs. San Jose State	W, 3-0
<i>Minnesota Tournament</i>		
9/12	at Minnesota	L, 3-0
9/13	vs. Ole Miss	W, 3-2
9/14	GEORGIA TECH	W, 3-0
9/19	DEPAUL	W, 3-0
9/27	CLEVELAND STATE *	W, 3-0
10/3	at Butler *	L, 3-0
10/4	at Wright State *	W, 3-2
10/7	at Valparaiso	W, 3-0
10/10	GREEN BAY *	W, 3-0
10/14	at Northeastern Illinois	W, 3-0
10/17	LOYOLA CHICAGO *	W, 3-2
10/18	UIC *	W, 3-0
10/24	WRIGHT STATE *	W, 3-0
10/25	BUTLER *	W, 3-2

10/31	at Cleveland State *	W, 3-0
11/7	at UIC *	W, 3-0
11/8	at Loyola Chicago *	W, 3-1
11/11	NORTHEASTERN ILLINOIS	W, 3-0
11/14	at Green Bay *	W, 3-0
11/22	vs. No. 7 Green Bay ^	W, 3-0
11/22	vs. No. 3 Loyola ^	L, 3-2
* - MCC match		
^ - MCC Tourn. at Chicago, Ill. (UIC)		

**1996**

**16-15 Overall; 7-7 / 4th MCC**

**Head Coach: Kathy Litzau**

<i>Missouri Tournament</i>		
8/30	vs. Western Illinois	L, 3-1
8/31	at Missouri	W, 3-0
<i>Toledo Tournament</i>		
9/6	vs. Youngstown State	W, 3-1
9/7	at Toledo	L, 3-1
9/7	vs. Buffalo	L, 3-2
9/10	CHICAGO STATE	W, 3-0
9/17	NORTHEASTERN ILLINOIS	W, 3-0
<i>Georgia Tech Tournament</i>		
9/20	at No. 17 Georgia Tech	L, 3-0
9/21	vs. Auburn	L, 3-0
9/21	at No. 17 Georgia Tech	L, 3-1
9/22	at Georgia State	W, 3-1
9/27	GREEN BAY *	W, 3-0
9/28	at DePaul	L, 3-0
10/1	VALPARAISO	W, 3-0
10/4	at Wright State *	L, 3-2
10/5	at Cleveland State *	W, 3-0
10/11	BUTLER *	W, 3-2
10/12	UIC *	W, 3-0
10/15	at Marquette	W, 3-2
10/18	at Northern Illinois *	L, 3-0
10/19	at Loyola Chicago *	L, 3-1
10/23	at Green Bay *	W, 3-1
11/1	at UIC *	L, 3-2
11/2	at Butler *	L, 3-0
11/8	CLEVELAND STATE *	W, 3-0
11/9	WRIGHT STATE *	L, 3-1
11/12	MARQUETTE	W, 3-0
11/15	LOYOLA CHICAGO *	L, 3-2
11/16	NORTHERN ILLINOIS *	W, 3-2
11/22	vs. No. 5 UIC ^	W, 3-0
11/23	vs. No. 1 Northern Illinois ^	L, 3-0
* - MCC match		
^ - MCC Tourn. at Indianapolis, Ind.		

**1995**

**14-14 Overall; 4-10 / 6th MCC**

**Head Coach: Kathy Litzau**

<i>PANTHER INVITATIONAL</i>		
9/1	CREIGHTON	W, 3-1
9/1	DRAKE	L, 3-0
9/2	KANSAS CITY	W, 3-0
9/2	WESTERN ILLINOIS	W, 3-0
<i>Western Michigan Tournament</i>		

9/8	vs. Cincinnati	L, 3-0
9/9	vs. Western Michigan	L, 3-0
9/9	vs. West Virginia	W, 3-1
9/13	CHICAGO STATE	W, 3-0
9/19	at Northeastern Illinois	W, 3-0
9/22	WRIGHT STATE *	L, 3-1
9/23	CLEVELAND STATE *	W, 3-0
9/25	MARQUETTE	W, 3-1
9/29	at Butler *	L, 3-0
9/30	at UIC *	L, 3-0
10/6	NORTHERN ILLINOIS *	L, 3-1
10/7	LOYOLA CHICAGO *	L, 3-1
10/10	at Valparaiso	L, 3-0
10/17	at Green Bay *	W, 3-0
10/20	UIC *	W, 3-2
10/21	BUTLER *	L, 3-0
10/24	at Marquette	W, 3-0
10/27	at Cleveland State *	L, 3-2
10/28	at Wright State *	L, 3-1
11/1	DEPAUL	W, 3-0
11/3	at Loyola Chicago *	L, 3-0
11/4	at Northern Illinois *	L, 3-0
11/7	at Chicago State	W, 3-0
11/10	GREEN BAY *	W, 3-2
* - MCC match		

**1994**

**9-26 Overall; 2-8 / 10th MCC**

**Head Coach: Kathy Litzau**

<i>Bradley Tournament</i>		
9/2	vs. Saint Louis	L, 3-0
9/2	at Bradley	L, 3-0
9/3	vs. Missouri	L, 3-0
9/3	vs. Indiana State	L, 3-0
<i>Wisconsin Tournament</i>		
9/9	vs. Eastern Illinois	L, 3-0
9/9	vs. Idaho	L, 3-0
9/10	at No. 25 Wisconsin	L, 3-0
9/10	vs. Green Bay	L, 3-0
9/13	CHICAGO STATE	W, 3-0
<i>Northwestern Tournament</i>		
9/16	vs NE Illinois	W, 3-1
9/17	vs. Southeast Missouri State	L, 3-0
9/17	at Northwestern	L, 3-0
<i>Southern Illinois Tournament</i>		
9/23	vs. Western Illinois	L, 3-0
9/24	at Southern Illinois	L, 3-0
9/24	vs. UIC	L, 3-0
9/27	VALPARAISO	L, 3-1
10/4	at Marquette	L, 3-0
10/7	at Northeastern Illinois	W, 3-1
10/9	GREEN BAY *	L, 3-2
10/11	NORTHERN ILLINOIS *	L, 3-0
10/14	BUTLER *	L, 3-0
10/15	XAVIER *	W, 3-2
10/18	at Valparaiso	L, 3-2
10/21	UIC *	L, 3-2
10/25	at Chicago State	W, 3-0
10/28	at Wright State *	L, 3-1

10/29	at Cleveland State *	L, 3-2
11/1	NORTHEASTERN ILLINOIS	W, 3-1
<i>Quaker Classic Tournament</i>		
11/4	vs. Drexel	L, 3-1
11/5	vs. La Salle *	W, 3-0
11/5	at Penn	W, 3-0
11/6	at Temple	L, 3-0
11/8	MARQUETTE	W, 3-1
11/11	at Loyola *	L, 3-0
11/12	at Notre Dame *	L, 3-0

\* - MCC match

### 1993

**6-27 Overall; 2-16 / 9th Mid-Con**

**Head Coach: Kathy Litzau**

*Butler Tournament*

9/4	at Butler	L, 3-0
9/4	vs. Western Kentucky	L, 3-0
9/5	vs. Wright State	L, 3-0
9/5	vs. Central Michigan	L, 3-0

*Eastern Michigan Tournament*

9/10	vs. Green Bay	L, 3-0
9/10	vs. Chicago State	W, 3-1
9/11	vs. Canisius	W, 3-1
9/11	vs. Eastern Michigan	L, 3-0
9/17	YOUNGSTOWN STATE *	L, 3-1
9/18	CLEVELAND STATE *	W, 3-0
9/18	CHICAGO STATE	W, 3-0
9/21	MARQUETTE	L, 3-2
9/24	at Western Illinois	L, 3-0
9/25	at Northern Illinois	L, 3-0
9/28	GREEN BAY *	L, 3-2
10/1	VALPARAISO *	L, 3-0
10/2	UIC *	L, 3-0
10/7	NORTHEASTERN ILLINOIS	L, 3-1
10/12	at UIC *	L, 3-0
10/15	at Wright State *	L, 3-0
10/16	at Eastern Illinois *	L, 3-0
10/19	at Valparaiso *	L, 3-0
10/22	at Bradley	L, 3-0
10/23	LA SALLE	W, 3-0
10/27	at Marquette	L, 3-0
10/29	NORTHERN ILLINOIS *	L, 3-0
10/30	WESTERN ILLINOIS *	L, 3-1
11/2	at Northeastern Illinois	L, 3-1
11/5	EASTERN ILLINOIS *	L, 3-1
11/6	WRIGHT STATE *	L, 3-1
11/12	at Cleveland State *	W, 3-2
11/13	at Youngstown State *	L, 3-1
11/19	at Green Bay *	L, 3-2

\* - Mid-Continent Conference match

### 1992

**3-33 Overall**

**Head Coach: Tom Pleyte**

*Northeastern Illinois Tournament*

9/1	vs. No. 16 Illinois	L, 3-0
9/1	vs. Loyola	L, 3-1
9/1	at Northeastern Illinois	L, 3-0

9/3	at Idaho	L, 3-0
<i>Washington State Tournament</i>		
9/4	vs. Portland	L, 3-0
9/4	at No. 22 Washington State	L, 3-0
9/5	vs. Boise State	L, 3-0
9/5	vs. Utah State	L, 3-0
9/8	at Green Bay	L, 3-0
9/16	ST. FRANCIS (Ill.)	W, 3-2
<i>Iowa Tournament</i>		
9/18	vs. Saint Louis	L, 3-0
9/19	vs. Cincinnati	L, 3-0
9/19	at Iowa	L, 3-0
9/22	PARKSIDE	L, 3-0
9/25	UIC	L, 3-0
9/26	VALPARAISO	L, 3-0
9/30	at Marquette	L, 3-0
10/4	at Iowa State	L, 3-0
10/6	NORTHEASTERN ILLINOIS	L, 3-0
10/9	at Eastern Illinois	L, 3-0
10/10	at Wright State	W, 3-2
10/17	BRADLEY	L, 3-0
10/20	at Valparaiso	L, 3-0
10/27	GREEN BAY	L, 3-2
10/30	WRIGHT STATE	L, 3-0
10/31	EASTERN ILLINOIS	L, 3-0
11/4	MARQUETTE	L, 3-0
11/6	vs. Buffalo	W, 3-1
11/6	at Youngstown State	L, 3-1
11/7	at Cleveland State	L, 3-0
11/7	vs. Kent	L, 3-0
11/7	at Akron	L, 3-0
11/13	at Northern Iowa	L, 3-0
11/14	at Drake	L, 3-0
11/20	CLEVELAND STATE	L, 3-1
11/21	YOUNGSTOWN STATE	L, 3-1

### 1991

**10-24 Overall**

**Head Coach: Tom Pleyte**

9/3	at Northern Illinois	L, 3-0
9/4	CHICAGO STATE	W, 3-1
9/7	at Bradley	L, 3-0
9/10	PARKSIDE	L, 3-2
<i>Purdue Tournament</i>		
9/13	vs. Miami (Ohio)	L, 3-0
9/14	at Purdue	L, 3-0
9/14	vs. Cornell	L, 3-1
9/15	DRAKE	L, 3-2
9/18	LOYOLA CHICAGO	L, 3-1
<i>Valparaiso Tournament</i>		
9/20	vs. Bradley	L, 3-0
9/21	at Valparaiso	L, 3-0
9/21	vs. Boston College	W, 3-0
9/25	at Green Bay	L, 3-0
9/27	NORTHERN IOWA	L, 3-0
9/27	VALPARAISO	L, 3-0
10/8	at Northeastern Illinois	L, 3-1
<i>Radford Tournament</i>		
10/12	vs. Charleston Southern	W, 3-0

10/12	vs. Coastal Carolina	W, 3-0
10/12	at Radford	W, 3-1
10/13	at Virginia Tech	L, 3-0
10/15	at UIC	L, 3-1
<i>NE Illinois Tournament</i>		
10/18	vs. Tulsa	W, 3-2
10/19	vs. Chicago State	W, 3-0
10/19	at Northeastern Illinois	W, 3-2
10/23	at Parkside	W, 3-0
10/26	EASTERN ILLINOIS	L, 3-2
10/29	GREEN BAY	L, 3-0
10/31	at Chicago State	W, 3-0
11/5	at St. Francis (Ill.)	L, 3-0
<i>11/8-9 at Butler Tournament</i>		
11/8	at Butler	L, 3-2
11/9	vs. UIC	L, 3-0
11/9	vs. Western Kentucky	L, 3-0
11/12	NORTHEASTERN ILLINOIS	L, 3-1
11/13	at Marquette	L, 3-1

### 1990

**17-18 Overall**

**Head Coach: Tom Pleyte**

*Western Illinois Tournament*

8/31	vs. Wright State	L, 3-0
8/31	at Western Illinois	L, 3-0
9/1	vs. Loyola Chicago	L, 3-1
9/12	MARQUETTE	W, 3-2
9/15	at Evansville	W, 3-1
9/17	at No. 19 Wisconsin	L, 3-0
9/18	at Loyola	L, 3-0

*Northern Iowa Tournament*

9/22	vs. Saint Louis	L, 3-0
9/22	at Northern Iowa	L, 3-0
9/23	at Drake	L, 3-2
9/26	PARKSIDE	L, 3-1

*Green Bay Tournament*

9/28	vs. Northeastern Illinois	W, 3-0
9/29	vs. Marquette	L, 3-1
9/29	at Green Bay	W, 3-2
10/3	DEPAUL	L, 3-0

*Eastern Michigan Tournament*

10/5	vs. Seneca (Exhib.)	W, 3-0
10/5	vs. Auburn	L, 3-0
10/6	vs. Windsor (Exhib.)	W, 3-0
10/6	at Eastern Michigan	L, 3-0
10/9	NORTHEASTERN ILLINOIS	W, 3-0
10/16	GREEN BAY	W, 3-1
10/17	at Parkside	W, 3-0
10/18	at Chicago State	W, 3-0
10/23	ST. FRANCIS (Ill.)	L, 3-0

*Eastern Illinois Tournament*

10/26	vs. Eastern Illinois	L, 3-1
10/27	vs. Northeastern Illinois	W, 3-0
10/27	vs. Murray State	L, 3-1
10/30	NORTHERN ILLINOIS	L, 3-0
11/3	CLEVELAND STATE	W, 3-0
11/3	EVANSVILLE	W, 3-1
11/4	AKRON	W, 3-0

11/8	UIC	W, 3-0
<i>Butler Tournament</i>		
11/9	at Butler	L, 3-0
11/10	vs. Bradley	W, 3-0
11/10	vs. Valparaiso	W, 3-2
11/13	CHICAGO STATE	W, 3-0
11/15	at NE Illinois	W, 3-2

**1989**

**22-21 Overall**

**Head Coach: Tom Pleyte**

<i>St. Francis Tournament</i>		
9/1	at St. Francis (Ill.)	L, 3-1
9/2	vs. Northwood	L, 3-0
	vs. Montevallo	L, 3-0
9/5	at Northern Illinois	L, 3-2
9/6	NAT'L COLL. OF ED.	W, 3-1
<i>Michigan Tech Tournament</i>		
9/8	vs. Schoolcraft (EX)	W, 3-2
	at Michigan Tech	W, 3-2
9/9	vs. Purdue Fort Wayne	L, 3-0
	at Michigan Tech	W, 3-0
	vs. Schoolcraft (EX)	L, 3-2
9/14	at St. Xavier (Ill.)	W, 3-2
<i>PANTHER OPEN</i>		
9/15	BELLARMINE	W, 3-0
9/15	LAKE SUPERIOR STATE	W, 3-0
9/16	MINNESOTA DULUTH	L, 3-1
9/16	LAKE SUPERIOR STATE	W, 3-2
9/16	MICHIGAN TECH	W, 3-0
9/19	at Green Bay	W, 3-0
<i>Augustana Classic</i>		
9/22	vs. South Dakota State	W, 3-1
	vs. South Dakota	W, 3-0
9/23	vs. Southwest State	W, 3-0
	at Augustana (S.D.)	L, 3-1
9/26	at UIC	L, 3-2
<i>PANTHER INVITATIONAL</i>		
9/29	ST. AMBROSE	W, 3-0
9/29	WINONA ST.	W, 3-0
9/30	BEMIDJI ST.	W, 3-2
9/30	ST. FRANCIS (Ill.)	L, 3-1
9/30	ST. MARY'S (Minn.)	W, 3-0
10/3	at Parkside	L, 3-0
10/4	LOYOLA	W, 3-1
<i>Missouri-West. Tournament</i>		
10/6	vs. Graceland College	L, 3-0
	vs. Missouri Southern	W, 3-0
10/7	vs. Fort Hayes (Kan.)	L, 3-0
	vs. Friends (Kan.)	W, 3-0
10/10	GREEN BAY	W, 3-0
<i>Winona State Tournament</i>		
10/14	vs. Bemidji State	L, 3-2
	vs. Eau Claire	L, 3-0
	at Winona State	L, 3-1
10/18	PARKSIDE	L, 3-0
10/19	at DePaul	W, 3-2
10/24	ST. FRANCIS (Ill.)	L, 3-0
10/31	at Nat'l. Coll. of Ed.	L, 3-2

11/7	at Loyola	L, 3-0
<i>St. Louis Tournament</i>		
11/19	at Missouri-St. Louis	L, 3-0
11/20	vs. Central Missouri State	L, 3-0
	vs. Missouri Western	W, 3-0

**1988**

**56-9 Overall**

**Head Coach: Tom Pleyte**

<i>Minnesota State Tournament</i>		
9/2	vs. Northwestern (Minn.)	W, 3-0
	vs. Bethel	W, 3-0
	vs. Concordia (Minn.)	W, 3-0
9/3	vs. Augustana (S.D.)	W, 3-2
	vs. Carleton (Minn.)	W, 3-0
	vs. Augustana (S.D.)	W, 3-1
<i>at St. Norbert Triangular</i>		
9/7	at St. Norbert	W, 3-0
	vs. Mundelein	W, 3-0
<i>PANTHER OPEN</i>		
9/9	STEVENS POINT	W, 3-0
	FRANKLIN	W, 3-0
9/10	NAT'L. COLL. OF ED.	W, 3-1
	MINN.-DULUTH	W, 3-0
	ST. FRANCIS (Ill.)	L, 3-1
9/12	WISCONSIN	W, 3-1
9/14	ST. XAVIER (Ill.)	W, 3-0
<i>La Crosse Tournament</i>		
9/16	vs. Simpson	W, 3-0
	vs. Stevens Point	W, 3-0
9/17	vs. Carleton (Minn.)	W, 3-0
	vs. Augustana (S.D.)	W, 3-0
	vs. Oshkosh	W, 3-1
9/21	at Loyola	W, 3-1
<i>Parkside Tournament</i>		
9/23	vs. Edgewood	W, 3-0
	vs. Carthage	W, 3-0
	vs. Chicago State	W, 3-0
	vs. Nat'l. Coll. of Ed.	L, 3-0
9/24	vs. Oshkosh	W, 3-0
	at Parkside	W, 3-0
	at Parkside	W, 3-0
9/24	vs. Oshkosh	W, 3-0
9/27	UIC	L, 3-2
9/28	at Green Bay	W, 3-0
<i>PANTHER OPEN</i>		
9/30	PURDUE-CALUMET	W, 3-1
	AUGUSTANA	W, 3-0
10/1	MICHIGAN DEARBORN	W, 3-0
	ST. XAVIER (Ill.)	W, 3-1
	PARKSIDE	W, 3-1
10/5	OSHKOSH	W, 3-0
<i>Missouri West. Tournament</i>		
10/7	vs. Neb. Wesleyan	L, 3-1
	vs. Benedictine (Kan.)	W, 3-0
	vs. Oauchita Baptist	W, 3-0
10/8	vs. Missouri Southern	W, 3-0
	vs. Washburn	W, 3-1
	vs. Emporia State	L, 3-1

10/11	at St. Francis (Ill.)	L, 3-1
10/12	DEPAUL	W, 3-0
10/13	at Parkside	W, 3-2
<i>Winona State Tournament</i>		
10/15	vs. Minnesota-Morris	W, 3-1
	vs. La Crosse	W, 3-1
	vs. Eau Claire	W, 3-0
<i>Oshkosh Triangular</i>		
10/19	vs. Stevens Point	W, 3-1
	at Oshkosh	W, 3-2
<i>Elmhurst Tournament</i>		
10/21	vs. St. Joseph's (Ind.)	W, 3-0
10/22	vs. Northern Michigan	W, 3-1
	at Elmhurst	W, 3-0
10/25	PARKSIDE	W, 3-0
11/6	vs. Viterbo %	W, 3-0
	vs. Oshkosh %	W, 3-0
	vs. Parkside %	W, 3-0
11/11	BEMIDJI STATE #	W, 3-0
11/17	vs. Georgetown (Ky.) &	W, 3-0
11/18	vs. Eastern Nazarene &	W, 3-0
11/18	vs. Montana Tech &	W, 3-1
11/19	vs. Hawaii-Hilo &	L, 3-0
11/19	vs. Montevallo (Ala.) &	L, 3-1
11/20	vs. Hawaii-Hilo &	L, 3-0

% - Dist. 14 Tournament, Milwaukee  
# - Bi-District Champ., Milwaukee  
& - NAIA Nationals, Topeka, Kan.

**1987**

**40-20 Overall**

**Head Coach: Tom Pleyte**

<i>St. Francis Invitational</i>		
9/4	vs. St. Xavier (Ill.)	W, 3-2
9/5	vs. McKendree (Ill.)	W, 3-1
	at St. Francis (Ill.)	W, 3-1
9/8	PARKSIDE	W, 3-1
<i>PANTHER OPEN</i>		
9/11	SAGINAW VALLEY	W, 2-0
	FERRIS STATE	L, 2-0
	ST. THOMAS (Minn.)	W, 2-0
9/12	STEVENS POINT	L, 2-1
	ST. AMBROSE	W, 2-0
	MINNESOTA DULUTH	L, 2-0
9/17	at Oshkosh	W, 3-0
<i>La Crosse Tournament</i>		
9/18	vs. Augustana	L, 2-1
	vs. Coe	W, 2-1
9/19	vs. Gust. Adolphus	W, 2-0
	vs. Macalester	W, 2-0
	vs. St. Catherine's (Minn.)	W, 2-0
9/22	at Wisconsin	L, 3-0
<i>Parkside Tournament</i>		
9/25	vs. Northeastern Illinois	W, 2-0
	vs. Carthage	W, 2-0
9/26	vs. Lake Superior State	W, 2-0
	vs. St. Francis (Ill.)	L, 2-1
<i>PANTHER INVITATIONAL</i>		
10/2	LAKELAND	W, 2-0

	NAT'L. COLL. OF ED.	W, 2-0
	MICHIGAN DEARBORN	W, 2-0
10/3	SW STATE	W, 2-0
	IU INDY	W, 2-1
	PARKSIDE	L, 2-0
10/6	LOYOLA CHICAGO	L, 3-1
<i>Missouri West. Tournament</i>		
10/9	vs. Northwest Missouri State	L, 2-0
	vs. St. Ambrose	W, 2-0
10/10	vs. St. Mary's (Neb.)	W, 2-0
	vs. Kearney St. (Neb.)	W, 2-1
	vs. Doane (Neb.)	L, 2-0
10/14	at Marquette	W, 3-0
10/15	OSHKOSH	W, 3-0
<i>Winona State Tournament</i>		
10/17	vs. La Crosse	W, 2-0
	vs. St. Olaf	W, 2-0
	at Winona State	W, 2-0
	vs. Southwest State	W, 2-0
	vs. Eau Claire	L, 2-1
10/20	at UIC	L, 3-2
<i>Minn.-Duluth Invitational</i>		
10/23	vs. Minnesota Mankato	L, 2-1
	vs. Macalester	W, 2-1
	vs. Bemidji State	W, 2-0
10/24	vs. Lake Superior State	W, 2-1
	vs. Augustana (S.D.)	W, 2-0
	at Minnesota Duluth	L, 2-0
10/27	at DePaul	L, 3-0
10/29	at Parkside	L, 3-2
11/3	MARQUETTE	W, 3-0
11/7	vs. Green Bay #	W, 2-0
	vs. Parkside #	W, 2-0
	vs. Parkside #	W, 2-0
11/13	vs. Bemidji State %	W, 3-2
11/19	S. NAZARENE (Okla.) & TEXAS WESLEYAN &	W, 2-0
		L, 2-0
11/20	WESTMONT (Calif.) & PUGET SOUND &	W, 2-1
		L, 2-1
	PUGET SOUND *&	W, 1-0
11/21	WESTMONT (Calif.) *& MISSOURI WEST. &	W, 1-0
		L, 2-1
	SOUTHWESTERN (Texas) &	L, 2-0

\* - *playoff not counted towards record*  
 % - *Dist. 14 Tournament, Milwaukee*  
 # - *Bi-District Champ., Milwaukee*  
 & - *NAIA Nationals, Milwaukee*

**1986**  
**56-8 Overall**

**Head Coach: Tom Pleyte**

9/3	ELMHURST	W, 3-2
<i>St. Francis Tournament</i>		
9/5	vs. Eureka	W, 2-0
	vs. McKendree	W, 2-0
	vs. St. Xavier (Ill.)	W, 2-1
	at St. Francis (Ill.)	L, 2-1
9/9	at Parkside	W, 3-2
<b>PANTHER OPEN</b>		

9/11-12	LORAS	W, 2-0
	NORTHERN MICHIGAN	L, 2-0
	MICHIGAN DEARBORN	W, 2-1
	FRANKLIN	L, 2-1
	STEVENS POINT	W, 2-0
	NORTHEASTERN ILLINOIS	W, 2-0
	LAKE SUPERIOR STATE	W, 2-0
	ST. AMBROSE	W, 2-0
	UIC	W, 3-2
9/19	vs. St. Catherine's (Minn.)	W, 2-0
	vs. Augustana (S.D.)	W, 2-1
9/20	vs. Stevens Point	W, 2-1
	vs. Gustavus Adolphus	W, 2-0
	vs. Parkside	W, 2-0
9/24	at Loyola	W, 3-1
9/26	at Parkside Tournament	
	vs. St. Ambrose	W, 3-2
	vs. Nat'l Coll. of Ed.	W, 3-1
	at Parkside	W, 3-0
10/1	OSHKOSH	W, 3-0
<b>PANTHER INVITATIONAL</b>		
10/3	IUPUI	W, 2-0
	NE ILLINOIS	W, 2-1
	CARROLL	W, 2-0
10/4	MACALESTER	W, 2-0
	CARTHAGE	W, 2-0
	ILL. CENTRAL (EX)	W, 2-0
	MINNESOTA MANKATO	W, 3-1
10/7	at Northeastern Illinois	W, 3-1
10/8	at Marquette	W, 3-2
10/10	vs. Northwest Missouri State	W, 2-0
	vs. Doane (Neb.)	W, 2-0
	vs. North Dakota	W, 2-0
	vs. St. Ambrose	W, 2-0
	vs. Kearney State (Neb.)	W, 2-0
	vs. Friends (Kan.)	W, 2-0
	vs. Southwestern (Texas)	L, 2-0
10/16	at Oshkosh	W, 3-0
<i>Winona State Tournament</i>		
10/18	vs. Eau Claire	W, 2-0
	vs. Coe	W, 3-0
	vs. Macalester	W, 2-0
	at Winona State	W, 2-0
	vs. St. Olaf	W, 2-0
	vs. La Crosse	W, 2-0
10/21	MARQUETTE	W, 3-1
10/24	vs. North Dakota State	L, 2-0
	vs. Lakehead (EX)	W, 2-0
	vs. St. Catherine's (Minn.)	W, 2-0
10/25	vs. Minnesota Morris	W, 2-0
	vs. Northern Michigan	W, 2-0
	vs. Parkside	W, 2-1
	vs. North Dakota State	L, 2-0
10/30	DEPAUL	W, 3-0
10/31	PARKSIDE	W, 3-2
11/8	CONCORDIA (WI) %	W, 2-0
	PARKSIDE %	W, 2-0
	PARKSIDE %	W, 2-0
11/14	WINONA STATE #	W, 3-1

11/20	vs. Missouri Western & vs. High Point & at Texas Wesleyan &	W, 2-0 W, 2-0 L, 2-0
11/21	vs. Biola (Calif.) &	L, 2-1
% - <i>Dist. 14 Tournament, Milwaukee</i>		
# - <i>Bi-District Champ., Milwaukee</i>		
& - <i>NAIA Nationals, Fort Worth, Tex.</i>		

**1985**  
**68-8 Overall**

**Head Coach: Tom Pleyte**

<i>E. Michigan Tournament</i>		
9/6	vs. Georgetown	W, 3-1
	vs. Ferris State	L, 3-1
9/7	at Eastern Michigan	L, 3-2
	vs. Bradley	L, 3-2
9/10	LOYOLA CHICAGO	W, 3-1
<b>PANTHER OPEN</b>		
9/13	LAKE SUPERIOR STATE	W, 2-0
	CENTRAL ST. (Ohio)	W, 2-1
	STEVENS POINT	W, 2-0
9/14	MINNESOTA DULUTH	W, 2-0
	FRANKLIN	W, 2-0
	SW MISSOURI STATE	W, 3-0
	MINNESOTA DULUTH	W, 3-0
9/19	WISCONSIN	W, 3-1
<i>La Crosse Tournament</i>		
9/20	vs. South Dakota	W, 2-0
	vs. Superior	W, 2-1
9/21	vs. St. Catherine's (Minn.)	W, 2-0
	vs. Parkside	W, 2-0
	vs. Superior	W, 2-0
	vs. Parkside	L, 2-1
	vs. Stevens Point	W, 2-0
9/23	OSHKOSH	W, 3-0
9/24	at Marquette	W, 3-1
<i>Quincy Tournament</i>		
9/27	vs. St. Francis (Ill.)	W, 2-0
	vs. NE Illinois	W, 2-0
9/28	vs. Southwestern (Texas)	W, 2-0
	vs. Drury	W, 2-0
	vs. Franklin	W, 2-0
	vs. Southwestern (Texas)	W, 2-0
10/1	NORTHEASTERN ILLINOIS	W, 3-1
10/3	at Oshkosh	W, 3-1
<b>PANTHER INVITATIONAL</b>		
10/4	PURDUE-CALUMET	W, 2-0
	LA CROSSE	W, 2-0
10/5	ST. FRANCIS (Ill.)	W, 2-0
	MANKATO STATE	W, 2-0
	NORTH DAKOTA	W, 2-0
	PARKSIDE	W, 2-0
	QUINCY	W, 3-1
10/8	UIC	W, 3-0
10/9	PARKSIDE	W, 3-1
<i>Missouri West. Tourney</i>		
10/11	vs. Benedictine (Kan.)	W, 2-0
	vs. NW Missouri State	W, 2-0
	vs. St. Mary's (Neb.)	W, 2-0

YEAR-BY-YEAR RESULTS

10/12	vs. Washburn	W, 2-0
	vs. Emporia State	W, 2-0
	at Missouri Western	W, 2-1
	vs. Central Missouri State	W, 2-0
10/16	at DePaul	W, 3-2
<i>Winona State Tournament</i>		
10/19	vs. Marycrest	W, 2-0
	vs. Eau Claire	W, 2-0
	vs. Macalester	W, 2-0
	at Winona State	W, 2-0
	vs. Gustavus Adolphus	W, 2-0
	vs. Southwest State	W, 2-0
10/23	MARQUETTE	W, 3-2
<i>Minn.-Duluth Tourney</i>		
10/25	vs. Bemidji State	W, 2-0
	vs. Michigan Tech	W, 2-0
	vs. Lake Superior State	W, 2-0
10/26	vs. Augsburg	W, 2-1
	at Minnesota Duluth	W, 2-0
	vs. Northern Michigan	L, 2-0
10/29	at Parkside	W, 3-2
10/31	CARROLL	W, 3-1
11/9	GREEN BAY %	W, 2-0
	PARKSIDE %	L, 2-1
	GREEN BAY %	W, 2-0
	PARKSIDE %	W, 3-1
	PARKSIDE %	W, 3-1
11/15	at Southwest State #	W, 3-0
11/21	NO'LAND (Mich.) &	W, 2-0
11/21	FRIENDS (Kan.) &	W, 2-0
11/21	ARK.-LITTLE ROCK &	W, 2-1
11/22	WEST. OREGON &	W, 2-0
11/22	MCKENDREE (Ill.) &	L, 2-1
11/22	MONTEVALLO (Ala.) &	W, 2-1
11/23	ARKANSAS-LITTLE ROCK &	W, 2-0
11/23	BIOLA (Calif.) &	L, 2-0

**1984**  
**55-4 Overall**  
**Head Coach: Tom Pleyte**

9/10	at Wisconsin	W, 3-0
9/12	at Loyola	W, 3-0
<i>PANTHER OPENER</i>		
9/14	VALPARAISO	W, 2-0
	INDIANA STATE	W, 2-0
	BRADLEY	W, 2-1
9/15	NORTHERN IOWA	W, 2-0
	MARQUETTE	W, 2-0
	ST. AMBROSE	W, 2-0
	BRADLEY	L, 3-2
9/18	WHITEWATER	W, 3-1
<i>La Crosse Tournament</i>		
9/21	vs. Superior	W, 2-0
	vs. Parkside	W, 2-0
9/22	vs. NE Illinois	W, 2-0

	vs. St. Catherine's (Minn.)	W, 2-0
	vs. Marquette	W, 2-1
	vs. Stevens Point	W, 2-0
9/25	UIC	W, 3-1
9/27	PARKSIDE	W, 3-0
<i>Northern Iowa Tournament</i>		
9/28	vs. St. Cloud State	L, 3-1
	vs. Western Illinois	W, 2-0
9/29	at Northern Iowa	W, 2-0
	vs. St. Cloud State	W, 3-0
	vs. Benedictine (Ill.)	W, 2-1
10/2	at Marquette	W, 2-0
10/4	at Oshkosh	W, 3-0
<i>PANTHER INVITATIONAL</i>		
10/5	GEORGE WILLIAMS	W, 2-0
	PURDUE CALUMET	W, 2-0
10/6	NORTHERN MICHIGAN	W, 2-1
	LA CROSSE	W, 2-0
	FRANKLIN	W, 3-1
	DEPAUL	W, 3-0
10/8	PLATTEVILLE	W, 3-0
<i>Whitewater Tournament</i>		
10/12	vs. Loras	W, 2-0
	vs. North Central	W, 2-0
10/13	vs. La Crosse	W, 2-0
	at Whitewater	W, 2-0
10/17	LEWIS	W, 2-0
<i>Winona State Tournament</i>		
10/20	vs. Parkside	W, 2-0
	vs. Marycrest	W, 2-0
	vs. Eau Claire	W, 2-0
	vs. Bemidji State	W, 2-0
	vs. Macalester	W, 2-0
	at Winona State	W, 2-0
	vs. Southwest State	W, 2-0
10/25	MARQUETTE	W, 3-1
<i>Ill. Central Tournament</i>		
10/26	vs. Jeerson (EX)	W, 3-0
10/27	vs. Schoolcraft (EX)	W, 3-1
	vs. Illinois Central (EX)	W, 3-1
10/30	OSHKOSH	W, 3-0
10/31	at Platteville	W, 3-0
11/2	GREEN BAY %	W, 2-0
	SUPERIOR %	W, 2-0
	MARQUETTE %	W, 2-0
	MARQUETTE %	W, 3-0
11/9	SOUTHWEST STATE #	W, 3-0
11/15	vs. Charleston (S.C.) &	W, 2-0
11/15	vs. Northwood Inst. &	W, 2-0
11/15	vs. Missouri Western &	W, 2-1
11/16	vs. Montevallo (Ala.) &	W, 2-0
11/16	vs. Texas Lutheran &	W, 2-0
11/17	vs. Hawaii-Hilo &	L, 2-1
11/17	vs. BYU-Hawaii &	L, 2-0

% - Dist. 14 Tournament, Milwaukee, Wis.  
# - Bi-Dist. Championship, Milwaukee, Wis.  
& - NAIA Nationals, St. Joseph, Mo.

**1983**  
**52-17-1 Overall**  
**Head Coach: Tom Pleyte**

*E. Michigan Tournament*

9/9	at Eastern Michigan	L, 2-1
9/10	vs. Ferris State	W, 3-2
	vs. Eastern Illinois	L, 3-0
	vs. Akron	W, 3-1
9/13	at Whitewater	W, 3-0
<i>PANTHER INVITATIONAL</i>		
9/16	NORTHEASTERN ILLINOIS	L, 2-1
	LAKE SUPERIOR STATE	W, 2-0
9/17	WESTERN ILLINOIS	W, 2-1
	DEPAUL	W, 3-0
	ELMHURST	L, 3-2
9/20	at Parkside	L, 2-1
	vs. Oshkosh	W, 2-0
	vs. Lewis	W, 2-0
9/21	MARQUETTE	W, 3-0
<i>La Crosse Tournament</i>		
9/23	vs. Northeastern Illinois	L, 2-0
	vs. Macalester	W, 2-0
9/24	vs. Superior	W, 2-0
	vs. Parkside	L, 2-0
	vs. Marquette	W, 2-0
9/27	LOYOLA	L, 3-1
9/28	at Notre Dame	W, 3-0
<i>Panther Invitational</i>		
9/30	CONCORDIA	W, 2-0
10/1	BRADLEY	W, 3-0
	UIC	L, 2-1
	EASTERN ILLINOIS	L, 3-0
10/4	PARKSIDE	L, 3-2
10/5	WHITEWATER	W, 3-1
<i>Eau Claire Tournament</i>		
10/7	vs. Superior	W, 2-0
	vs. Winona State	W, 2-0
10/8	at Eau Claire	W, 2-0
	vs. North Dakota	W, 2-0
	vs. Marquette	L, 2-1
	vs. Stevens Point	W, 2-0
10/9	at River Falls	W, 3-0
10/13	at Marquette	W, 3-2
<i>Whitewater Tournament</i>		
10/14	vs. North Central	W, 2-0
	vs. Dubuque	W, 2-0
10/15	vs. Upper Iowa	W, 2-0
	vs. Minnesota Mankato	W, 2-0
	vs. La Crosse	W, 2-1
	vs. Elmhurst	W, 2-1
10/18	at UIC	W, 3-1
10/21	at Platteville	L, 3-2
<i>Winona State Tournament</i>		
10/22	vs. Stout	W, 2-0
	at Winona State	W, 2-1
	vs. Carleton	W, 2-0
	vs. Marycrest	W, 2-0
	vs. Southwest State	W, 2-0
	vs. Macalester	W, 2-0

10/26	at Stevens Point	W, 2-0
10/26	vs. Stout	W, 3-0
<i>Illinois Cent. Tournament</i>		
10/28	vs. Jeerson (EX)	W, 2-0
	at Illinois Central (EX)	T, 1-1
10/29	vs. DePaul	T, 1-1
	at Illinois Central (EX)	L, 2-0
11/1	at Oshkosh	W, 3-0
11/2	PLATTEVILLE	W, 3-0
11/5	vs. Marquette #	W, 2-0
	at Parkside #	W, 2-1
	at Parkside #	W, 3-0
11/5	at Southwest State \$	W, 3-0
11/11	vs. Stout &	W, 2-0
	vs. Stevens Point &	W, 2-0
11/12	vs. La Crosse &	L, 2-0
	vs. Platteville &	W, 3-0
	vs. La Crosse &	W, 3-1
	vs. La Crosse &	W, 3-2
11/17	vs. Hawaii-Hilo %	L, 2-0
	vs. Winthrop %	W, 2-0
	vs. Eastern Nazarene %	W, 2-1
11/18	vs. St. Mary's (Calif.) %	L, 3-0
11/19	vs. Southwestern (Texas) %	W, 3-0
	vs. BYU-Hawaii %	L, 3-0

# - Dist. 14 Tourney, Kenosha, Wis.

\$ - Bi-District, Marshall, Minn.

& - WWIAC Tourney, Superior, Wis.

% - NAIA Nationals, Rock Hill, S.C.

### 1982

#### 48-16-2 Overall

**Head Coach: Tom Pleyte**

9/10	at Wisconsin	L, 3-1
<i>Wright State Tournament</i>		
9/17	vs. Marshall	W, 2-0
	vs. St. Joseph's	L, 2-0
9/18	vs. Butler	W, 2-0
	at Wright State	W, 2-1
	vs. Lake Superior	W, 2-0
	vs. Wright State	L, 2-0
9/21	at Carthage	W, 2-0
	vs. Northeastern Illinois	W, 2-0
<i>Loras Invitational</i>		
9/24	vs. Clarke	W, 2-0
	vs. Iowa Wesleyan	W, 2-0
9/25	vs. St. Norbert	W, 2-0
	vs. Marycrest	W, 2-0
	vs. Graceland	W, 2-0
	vs. Quincy	W, 2-0
9/28	at Marquette	W, 2-1
	vs. Stevens Point	W, 2-0
9/30	PARKSIDE	W, 3-0

#### PANTHER INVITATIONAL

10/1	OSHKOSH	W, 2-0
	WHITEWATER	W, 2-1
10/2	WINONA STATE	W, 2-0
	BRADLEY	W, 3-1
	LA CROSSE	W, 3-0

10/5	at Loyola	W, 3-1
<i>Eau Claire Tournament</i>		
10/8	vs. Stevens Point	L, 2-0
	vs. Oshkosh	W, 2-0
	vs. St. Olaf	W, 2-0
10/9	vs. Superior	W, 2-0
	at Eau Claire	W, 2-0
	vs. Oshkosh	W, 2-1
	vs. Stevens Point	W, 2-1
<i>E. Illinois Tournament</i>		
10/15	vs. Western Illinois	L, 2-0
	vs. Evansville	W, 2-1
10/16	vs. Loyola	L, 2-0
	vs. Loyola	L, 2-1
10/19	at Oshkosh	L, 3-1
<i>Whitewater Tournament</i>		
10/22	vs. Elmhurst	W, 2-0
	vs. La Crosse	W, 2-1
10/23	vs. Stout	W, 2-0
	vs. Dubuque	W, 2-0
	vs. La Crosse	L, 2-0
10/26	CARTHAGE	W, 3-0
	NORTH CENTRAL	W, 3-0
10/27	at Parkside	L, 3-1

#### Illinois Cent. Tournament

10/29-30	vs. Marquette	W, 2-0
	vs. SEMO	T, 1-1
	vs. Illinois Central (EX)	T, 1-1
	vs. C. Missouri State	T, 1-1
	vs. SEMO	W, 2-0
	vs. C. Missouri State	L, 2-0
10/31	vs. Eau Claire #	W, 3-0
	at Parkside #	W, 3-2
11/4	OSHKOSH	W, 3-1

#### Valparaiso Tournament

11/5-6	vs. Parkside	L, 2-1
	vs. Carthage	W, 2-1
	at Valparaiso	W, 2-0
	vs. Northern Illinois	W, 2-0
	vs. DePaul	W, 2-1
	vs. Northern Illinois	L, 2-0
11/9	WISCONSIN	L, 3-1
	WHITEWATER	W, 3-1
11/12	at Southwest St.	W, 3-0
11/13	PARKSIDE &	W, 3-1
	MARQUETTE &	W, 3-0
11/19	vs. Hawaii-Hilo %	L, 2-1
	at Metro State %	L, 2-0
	vs. Waynesburg %	W, 2-1

# - Dist. 14 Tourney, Kenosha, Wis.

\$ - Bi-District, Marshall, Minn.

& - WWIAC Tournament, Milwaukee, Wis.

% - NAIA Nationals, Denver, Colo.

### 1981

#### 43-17 Overall

**Head Coach: Tom Pleyte**

9/11	at Wisconsin	W, 3-2
	vs. Parkside	W, 3-0

9/12	at Whitewater	W, 3-0
	vs. Eau Claire	W, 2-0
9/14	PARKSIDE	W, 3-0
<i>Eastern Michigan Tournament</i>		
9/18-19	at Eastern Michigan	L, 3-2
	vs. Western Michigan	L, 2-1
	vs. Wayne State	L, 2-0
	vs. Miami (OH)	L, 2-0
9/22	at Marquette	W, 2-0
	vs. Parkside	W, 2-0
9/24	at Carroll	W, 2-1
	vs. Marquette	W, 2-0
<i>Northern Illinois Tournament</i>		
9/25-26	vs. DePaul	L, 2-1
	vs. Lewis	L, 2-1
	at Northern Illinois	W, 2-1
9/30	LOYOLA	L, 2-1
10/1	at Lewis	L, 2-0
	vs. Northwest Missouri	L, 2-1

#### PANTHER INVITATIONAL

10/2-3	EAU CLAIRE	W, 2-0
	OSHKOSH	W, 2-1
	CARROLL	W, 2-0
	STEVENS POINT	W, 2-0
	CARTHAGE	W, 2-0
	STEVENS POINT	W, 2-0
10/6	MARQUETTE	W, 3-0

#### Eau Claire Invitational

10/9-10	vs. Stevens Point	W, 2-1
	vs. Oshkosh	W, 2-0
	vs. Superior	W, 2-0
	vs. Augsburg	W, 2-0
	vs. St. Olaf	W, 2-0
	at Eau Claire	W, 2-0

#### Whitewater Tournament

10/16-17	vs. Carroll	W, 2-1
	vs. River Falls	W, 2-1
	vs. La Crosse	L, 2-1
	vs. Elmhurst	W, 2-0
10/20	CARTHAGE	W, 3-1
10/20	at Stout	W, 3-0

#### Winona State Tournament

10/24	vs. Bemidji State	W, 2-1
	vs. Macalester	W, 2-0
	vs. St. Mary's	W, 2-0
	at Winona State	W, 2-0
	vs. St. Teresa's	W, 2-0
	vs. Eau Claire	W, 3-0
10/27	at Carthage	W, 3-1

#### Bradley Tournament

10/30-31	vs. Illinois Central (EX)	W, 2-0
	vs. Carthage	W, 2-0
	at Bradley	W, 2-1
	vs. Elmhurst	L, 2-0
	vs. Elmhurst	W, 2-0
	vs. Illinois Central (EX)	W, 3-0
11/2	CONCORDIA (WIS.)	W, 3-1

#### Minnesota Invitational

11/6-7	vs. North Dakota	W, 2-0
--------	------------------	--------

YEAR-BY-YEAR RESULTS

	vs. Iowa	L, 2-1
	at Minnesota	L, 2-0
11/11	at Stevens Point	L, 3-1
11/11-12	vs. Carroll #	W, 2-1
	vs. Marquette #	W, 2-0
	vs. Marquette #	W, 3-1
11/19-21	vs. Loyola \$	L, 2-0
	vs. Dayton \$	L, 2-0
	vs. Lewis \$	L, 2-0
# - WWIAC Tourney, Kenosha, Wis.		
\$ - AIAW Regional, Milwaukee, Wis.		

**1980**  
**41-12-2 Overall**

**Head Coach: Tom Pleyte**

9/12	STOUT	W, 3-0
9/13	at Stevens Point	L, 2-1
	vs. Oshkosh	L, 2-1
	vs. Whitewater	W, 2-0
9/15	at Loyola Chicago	L, 3-2
9/17	at Northern Illinois	W, 2-1
9/20	at La Crosse	W, 3-0
	vs. Stevens Point	W, 3-0
9/22	at Carthage	W, 2-0
	vs. Carroll	W, 2-0
9/27	at Marquette	W, 2-0
	vs. La Crosse	W, 2-0
9/30	PARKSIDE	L, 2-1
	LEWIS	L, 2-0
<i>PANTHER INVITATIONAL</i>		
10/3-4	EAU CLAIRE	W, 2-0
	OSHKOSH	W, 2-0
	WHITEWATER	L, 2-0
	PLATTEVILLE	W, 2-0
	CARROLL	W, 2-0
	CARTHAGE	T, 1-1
	LA CROSSE	T, 1-1
	WHITEWATER	W, 2-0
	LA CROSSE	W, 2-1
10/7	at Carroll	W, 2-0
	vs. Parkside	L, 2-1
<i>Eau Claire Tournament</i>		
10/10	at Eau Claire	W, 2-0
	vs. Stevens Point	W, 2-0
	vs. Oshkosh	W, 2-0
	vs. Superior	W, 2-0
	vs. Carthage	L, 2-0
	vs. North Dakota	W, 2-0
<i>Whitewater Tournament</i>		
10/17	at Whitewater	W, 2-1
	vs. Stout	W, 2-1
	vs. Carroll	W, 2-0
	vs. Carthage	W, 2-0
	vs. Marquette	W, 2-0
10/21	OSHKOSH	W, 2-0
	CARTHAGE	W, 2-0
<i>Carthage Tournament</i>		
10/24-25	vs. Carroll	W, 2-1
	vs. Oshkosh	W, 2-0

	vs. Parkside	L, 2-1
	vs. Whitewater	W, 2-0
	vs. Northeastern Illinois	W, 2-1
	vs. Stevens Point	W, 2-0
10/27	NORTHERN ILLINOIS	W, 2-0
	LOYOLA CHICAGO	W, 2-0
11/1	at Parkside	W, 3-2
	vs. Green Bay	W, 3-1
11/11	CARROLL	W, 3-0
11/14	vs. Marquette #	W, 2-0
	vs. Parkside #	W, 2-0
	vs. Marquette #	W, 3-0
11/15	vs. Indiana Tech #	L, 2-1
	vs. Wright State #	L, 2-1
	vs. Eastern Illinois #	L, 2-0
# - WWIAC Regionals		

**1979**  
**19-20-2 Overall**  
**Head Coach: Tom Pleyte**

<i>La Crosse Tournament</i>		
9/15	at La Crosse	L, 2-0
	vs. Marquette	L, 2-1
	vs. Eau Claire	W, 2-1
9/17	CARTHAGE	W, 3-0
9/19	at Lewis	L, 2-0
	vs. St. Francis (Ill.)	W, 2-1
9/25	PARKSIDE	L, 3-1
<i>PANTHER INVITATIONAL</i>		
10/5-6	CARROLL	W, 2-0
	EAU CLAIRE	W, 2-0
	STEVENS POINT	L, 2-0
	MARQUETTE	T, 1-1
	CARTHAGE	T, 1-1
	EAU CLAIRE	W, 2-0
	CARTHAGE	L, 2-0
	MARQUETTE	L, 2-0
10/9	at Wisconsin	L, 2-0
	vs. St. Norbert	W, 2-0
10/10	vs. Marquette	W, 2-0
	at Carroll	W, 2-0
<i>Whitewater Tournament</i>		
10/19-20	vs. Marquette	L, 2-0
	vs. Oshkosh	W, 2-1
	vs. Eau Claire	W, 2-0
	vs. Carthage	L, 2-1
	at Whitewater	L, 2-0
10/24	LEWIS	W, 2-1
<i>Carthage Tournament</i>		
10/26-27	vs. Whitewater	W, 2-0
	vs. Parkside	L, 2-0
	vs. Elmhurst	W, 2-0
	vs. Platteville	W, 2-0
	at Carthage	L, 2-1
	vs. Oshkosh	W, 2-1
10/29	vs. Concordia	L, 2-1
	at Carthage	L, 2-1
10/30	at Stevens Point	L, 2-0
	vs. Eau Claire	W, 2-1

11/3	vs. Stevens Point #	L, 2-0
	vs. La Crosse #	L, 2-0
	vs. Oshkosh #	W, 2-0
11/10	vs. Stevens Point \$	L, 2-0
	vs. La Crosse \$	L, 2-0
	vs. Platteville \$	W, 2-1
# - WWIAC Tournament, Eau Claire		
\$ - Regional Qualifying Tournament		

**1978**  
**13-27-2 Overall**  
**Head Coach: Tom Pleyte**

9/19	at Marquette	L, 2-1
	vs. St. Norbert	W, 2-1
9/23	vs. La Crosse	L, 2-0
	at Marquette	L, 2-0
9/26	vs. Marquette	L, 2-0
	at Carroll	L, 2-1
<i>PANTHER INVITATIONAL</i>		
9/29-30	NORTHERN ILLINOIS	W, 2-0
	CARTHAGE	L, 2-0
	LEWIS	L, 2-0
	NORTHERN ILLINOIS	T, 1-1
	EAU CLAIRE	T, 1-1
	OSHKOSH	L, 2-0
	STEVENS POINT	L, 2-0
10/4	vs. Carthage	W, 2-0
	at Wisconsin	L, 2-0
<i>Northern Illinois Invitational</i>		
10/6-7	vs. La Crosse	L, 3-0
	vs. Illinois Central (EX)	L, 3-2
	vs. Parkside	L, 3-0
	vs. St. Francis (Ill.)	L, 3-2
10/10	CARROLL	L, 2-0
	WHITEWATER	W, 2-0
<i>Parkside Tournament</i>		
10/12	vs. Kellogg (EX)	L, 2-0
	vs. Northwestern	L, 1-2
	at Parkside	L, 2-0
10/18	vs. Parkside	W, 2-1
	at Whitewater	L, 2-1
<i>St. Louis Invitational</i>		
10/20-21	at Missouri-St. Louis	L, 2-0
	vs. SEMO	W, 2-0
	vs. Eastern Illinois	L, 2-0
10/25	at Concordia	W, 3-2
10/26	at Cardinal Stritch	W, 3-0
	vs. St. Norbert	W, 2-0
<i>Oshkosh Tournament</i>		
10/28	at Oshkosh	L, 3-1
	vs. Northern Michigan	L, 3-0
	vs. La Crosse	L, 3-0
<i>Carthage Invitational</i>		
11/3-4	vs. Parkside	L, 2-0
	vs. Marquette	L, 2-1
	vs. Platteville	L, 2-1
	at Carthage	W, 2-0
	vs. Whitewater	W, 2-0
11/10	vs. La Crosse #	L, 2-0

vs. Stevens Point #	W, 2-1
vs. Marquette #	W, 2-1
vs. Oshkosh #	L, 2-1
# - WWIAC Tournament	

### 1977

#### 5-26 Overall

**Head Coach: Nancy Schley**

<i>Stevens Point Tournament</i>	
9/16 vs. Oshkosh	L, 2-1
vs. Eau Claire	L, 3-2
at Stevens Point	L, 3-2
9/21 at Carroll	L, 3-0
<i>Oshkosh Tournament</i>	
9/24 vs. Whitewater	L, 3-0
at Oshkosh	L, 3-2
vs. Marquette	L, 3-2
9/28 CARTHAGE	L, 3-1
CARROLL	L, 2-0
10/1 MARQUETTE	L, 3-0
PARKSIDE	L, 3-1
<i>No. Illinois Tournament</i>	
10/7-8 vs. La Crosse	L, 2-0
at Northern Illinois	L, 2-0
vs. Illinois Central (EX)	L, 2-1
vs. Eastern Illinois	L, 2-0
10/11 vs. Stevens Point	L, 3-1
at Marquette	L, 2-0
10/18 WISCONSIN	L, 2-0
OSHKOSH	L, 2-1
10/21 at Lewis	L, 3-0
<i>Carthage Invitational</i>	
10/28-29 vs. Whitewater	W, 2-1
vs. Eau Claire	W, 2-1
at Carthage	L, 2-0
vs. Carroll	L, 2-1
vs. Platteville	W, 2-0
11/1 vs. Trinity (Ill.)	W, 3-0
at Parkside	L, 2-0
11/5 at Whitewater	L, 3-2
vs. Lewis	L, 2-1
11/11 vs. La Crosse #	L, 2-0
11/11 vs. Eau Claire #	W, 2-1
11/12 vs. Marquette #	L, 2-0
# - WWIAC Tournament	

### 1976

#### 5-16 Overall

**Head Coach: Nancy Schley**

9/24 vs. River Falls	W, 2-1
at Stevens Point	L, 2-1
9/29 OSHKOSH	L, 2-0
WISCONSIN	L, 2-0
10/2 at Parkside	L, 2-0
vs. Marquette	L, 2-1
10/5 vs. Whitewater	L, 2-0
at Carthage	L, 2-0
10/16 vs. Lewis	L, 2-1
at Marquette	W, 2-0

10/19 vs. Whitewater	W, 2-0
<i>Whitewater Invitational</i>	
10/22-23 vs. Rock Valley (EX)	W, 2-0
vs. Eau Claire	L, 2-0
vs. Carthage	L, 2-0
10/30 PARKSIDE	W, 2-0
<i>Carthage Invitational</i>	
11/5-6 at Carthage	L, 2-1
vs. Stevens Point	L, 2-1
vs. Wisconsin	L, 2-0
vs. Platteville	W, 2-1
vs. Oshkosh	L, 2-0
11/12 vs. Oshkosh #	L, 2-0
vs. La Crosse #	L, 2-0
# - WWIAC Tournament	

### 1975

#### 22-13 Overall

**Head Coach: Beth Norton**

9/20 at Wisconsin	L, 2-0
vs. Oshkosh	W, 2-0
vs. Stevens Point	W, 2-0
9/27 Quad at Platteville	
at Platteville	W, 2-0
vs. Wisconsin	L, 2-1
vs. Winona State	W, 2-1
<i>Triangular at Carroll</i>	
9/29 vs. Carthage	W, 2-1
at Carroll	L, 2-0
<i>Oshkosh Tournament</i>	
10/4 vs. Platteville	W, 2-0
at Oshkosh	L, 2-1
vs. Whitewater	W, 2-0
10/7 at Whitewater	W, 2-0
vs. Winona State	W, 2-0
<i>PANTHER INVITATIONAL</i>	
10/11 WHITEWATER	W, 2-0
GEORGE WILLIAMS	L, 2-1
CARROLL	L, 2-1
<i>Carthage Invitational</i>	
10/17-18 vs. Oshkosh	W, 2-1
vs. La Crosse	L, 2-0
at Carthage	L, 2-1
vs. Platteville	W, 2-0
10/21 CARTHAGE	W, 2-0
PARKSIDE	W, 2-0
10/30 at Marquette	W, 2-0
11/1 PARKSIDE	W, 2-1
STEVENS POINT	W, 2-0
OSHKOSH	L, 2-0
11/8 vs. Whitewater #	W, 2-0
vs. Carroll #	W, 2-0
vs. Carthage #	W, 2-1
vs. Oshkosh #	L, 2-0
11/14 vs. Superior \$	W, 2-0
vs. La Crosse \$	L, 2-1
vs. Wisconsin \$	L, 2-0
vs. Oshkosh \$	L, 2-0
vs. Eau Claire \$	W, 2-1

# - WWIAC Regionals	
\$ - WWIAC Championships	
<b>1974</b>	
<b>11-9 Overall</b>	
<b>Head Coach: Toni Vick</b>	
<i>Madison Tournament</i>	
10/9 vs. River Falls	W, 2-0
vs. La Crosse	L, 2-0
vs. Northern Illinois	L, 2-1
10/15 UIC	L, 2-0
10/15 GEORGE WILLIAMS	L, 2-0
10/19 at Whitewater	W, 2-1
10/25 at Stevens Point	L, 2-0
10/26 OSHKOSH	W, 2-1
10/29 CARTHAGE	W, 2-0
10/29 WHITEWATER	W, 2-0

<i>Carthage Tournament</i>	
11/2 vs. Whitewater	W
vs. Rock Valley (EX)	W
at Carthage	L
11/9 vs. Whitewater #	W, 2-1
vs. Oshkosh #	W, 2-1
vs. Carthage #	W, 2-1
11/15 vs. Stevens Point \$	W, 2-0
vs. Superior \$	L, 2-1
vs. Carthage \$	L, 2-1
vs. Eau Claire \$	W, 2-0
vs. Wisconsin \$	L, 2-0

\*Additional results unavailable

# - WWIAC Regional	
\$ - State Championship	

### 1973

#### 11-10 Overall

**Head Coach: Toni Vick**

10/10 at Carthage	L, 2-0
10/12 STEVENS POINT	L, 2-1
10/13 at Carthage	W, 2-0
vs. Oshkosh	W, 2-1
vs. Whitewater	W, 2-1
10/19 at Wisconsin	W, 2-0
vs. Carthage	L, 2-0
10/22 at Whitewater	W, 2-1
10/26 at Oshkosh	L, 2-1
11/3 at La Crosse	L, 2-0
vs. Platteville	L, 2-1
vs. Stout	W, 2-0
11/10 vs. Carthage #	W, 2-1
vs. Oshkosh #	L, 2-0
vs. Whitewater #	W, 2-0
11/16 vs. Eau Claire \$	W, 2-0
vs. Carthage \$	W, 2-1
11/17 at Wisconsin \$	L, 2-0
vs. River Falls \$	W, 2-1
vs. La Crosse \$	L, 2-0
at Wisconsin \$	L, 2-0

# - WWIAC Regional	
\$ - WWIAC State Tourney, Madison, Wis.	



The J. Martin Klotsche Center is the home of Panther volleyball.

The Klotsche Center was originally erected in 1977, has been given a number of new looks over the last 40 years.

In the summer of 2025 the entire spectator seating area was replaced, while additional courtside LED boards were added to the facility. Upgrades were also made to the videoboard controls of the facility.

The floor has been repainted, complete with updated Panther and Horizon League logos. Plus, new video boards and courtside LED boards were installed for the 2013 season.

A larger project wrapped up in the spring of 2006. Along with work that created the brand-new Pavilion, adjacent to the Klotsche Center, the existing arena was given air conditioning, a new sound system and new concession areas. Plus, fans attending matches at the Klotsche Center can park in the 500-car Pavilion parking garage and enter the building without ever going outside.

Those latest projects are just the most recent major piece of work done to upgrade the home of Panther Athletics. The arena area was also renovated prior to the 1998-99 school year.

In 1996, new wood flooring and a new indoor track were added to the Klotsche Center. The floor has been renovated a number of other times, as well.

The Klotsche Center can hold as many as 5,000 spectators for a sporting event, and the volleyball capacity is approximately 2,500. The largest crowd to ever see a sporting event at the Klotsche Center is 5,015, present when the MKE men's basketball team faced Butler in 2002. The record for a volleyball crowd at the Klotsche Center is 1,581 set when Milwaukee battled No. 5 Stanford in the season-opening match

of the 2024 season. The Panthers have also drawn more than 3,000 fans for women's basketball contests.

The MKE volleyball team has experienced nothing but success at the Klotsche Center in recent seasons. UWM also posted a school-record 33-match home winning streak from 1996-99.

The Panthers have recorded a number of memorable wins at the Klotsche Center including a win over ninth-ranked Wisconsin in the 1999 opener and a five-set victory in 2000 over Cincinnati, which entered the match ranked number one in the region. MKE also claimed the 2001, 2011, and 2013 Horizon League Volleyball Tournament titles on its home court, and captured a win over No. 18 Iowa State in 2008.

In addition to serving as the home court for volleyball and women's basketball, the Klotsche Center is used as a practice facility for most of MKE's varsity sports. A four-lane indoor track is home to the MKE men's and women's track and field teams, and the Klotsche Center Natatorium, located on the lower level, is home to the MKE swimming and diving teams.

The Klotsche Center has been home to a number of league championship events, including the 2006 Horizon League Women's Basketball Championship. The arena has also been home to a number of area high school playoff events. In August of 2002, the Klotsche Center played host to a game involving the Yugoslavian National Basketball team and NBA superstar Vlade Divac. The team wound up winning the World Basketball Championships the next month. The arena also played host to an appearance by President George W. Bush in August of 2002.

YEAR	LEAGUE	OVERALL
2024	7-2	9-4
2023	7-2	10-3
2022	6-3	6-4
2021	9-0	9-4
2020-21	5-3	5-3
2019	7-1	12-1
2018	4-4	4-7
2017	4-2	6-7
2016	6-2	9-2
2015	5-3	7-4
2014	5-2	9-3
2013	6-1	8-2
2012	3-4	5-7
2011	8-0	12-2
2010	7-1	10-4
2009	7-1	8-4
2008	8-0	10-2
2007	8-0	13-1
2006	6-0	9-1
2005	7-0	8-3
2004	7-0	12-1
2003	6-1	9-2
2002	5-2	8-3
2001	7-0	13-1
2000	6-0	12-0
1999	5-1	11-1
1998	6-0	9-0
1997	6-0	13-0
1996	5-2	9-2
1995	3-4	9-5
1994	1-5	4-6
1993	1-8	3-10
1992	n/a	1-11
1991	n/a	1-8
1990	n/a	8-4
<b>TOTALS</b>	<b>183-54</b>	<b>294-123</b>





HORIZON LEAGUE<sup>®</sup>